



November 2019  
3 Cheshvan - 2 Kislev 5780



## *Inside this Issue*

President's Message	Page 3
Rabbi's Message	Page 4
Message from Mona Sternbach	Page 5
High Holidays	Page 6
Adult Education	Pages 7-10
Sisterhood	Pages 11&19
Men's Club	Page 12
Yahrtzeit Donations	Page 13
Bingo	Page 14
Annual Gift Auction	Page 15
Interfaith Thanksgiving Service	Page 16
Designer Bag Bingo	Pages 18&19

All Submissions for the vine are due by the 15th of the prior month.  
All Submissions are subject for review.

**NO EXCEPTIONS**

## *Spiritual Leaders*

Rabbi Robert Rubin  
Rabbi Emeritus Dr. Robert E. Fierstien

### Office Hours

Monday - Wednesday, Friday 10:00 AM - 2:00 PM; Thursday 9:30 AM - 1:30 PM

**Secretary:** Sarah

**Temple Beth Or Email:** TempleBethOrBrick@gmail.com

**Temple Beth Or Website:** www.TempleBethOrBrick.org

**Facebook Page:** www.facebook.com/TempleBethOrBrickNJ

To contact Rabbi Rubin in case of an emergency,  
call 610-639-5341 or 732-840-1092  
**Rabbi Rubin's Email:** RBobRubin@gmail.com

## *Temple Beth Or Officers*

President	Sandi Silber	732-262-3010	ssilbertbo@gmail.com
1st Vice President	Mona Sternbach	848-333-3596	mtsternytbo@gmail.com
2nd Vice President	Abe Karron	914-960-9213	abkarron@gmail.com
3rd Vice President	Anne Katz	732-657-0756	anneark@msn.com
Financial Secretary	Rachel Zycband	732-581-4809	rachelzycband@comcast.net
Recording Secretary	Dr. Sharon Monter	732-255-2913	simdpm@aol.com
Treasurer	Dr. Spencer Hoffman	732-547-4510	spencerhoffmanmsdc@gmail.com

## *Temple Beth Or Services*

Friday Night 7:15 PM  
Saturday Morning 9:15 AM

Minyan: Monday - Wednesday 4:30 PM  
Thursday 6:50 PM

# *A message from the President*

**THE HIGH HOLIDAYS ARE A NOT SO DISTANT MEMORY. I WOULD LIKE TO THANK THE RITUAL COMMITTEE FOR ALL OF THEIR HARD WORK AS WELL AS SISTERHOOD AND MEN'S CLUB FOR THEIR WORK IN MAKING PIZZA IN THE HUT A SUCCESS. THANKS TO ANNE KATZ AND RABBI FOR THE FIRST IN OUR ADULT EDUCATION SERIES.**

**I WOULD LIKE TO THANK ALL OF THE CONGREGATION THAT HAVE MADE AND SENT IN THEIR KOL NIDRE PLADGES.**

## **WHAT'S NEXT:**

\*THE SISTERHOOD IS PREPARING AND WORKING TO MAKE THE GIFT AUCTION A SUCCESS. THE AUCTION IS NOVEMBER 12, 2019. PLEASE CONTACT MARLENE VOGEL OR JOHANNA HANN TO VOLUNTEER.

\*THE SISTERHOOD'S DESIGNER BAG BINGO IS DECEMBER 8, 2019. PLEASE LOOK FOR THE FLIERS FOR DETAILS.

\*THE MEN'S CLUB IS WORKING ON FUNDRAISERS FOR THE COMING MONTHS.

\*THE BOARD IS EXPLORING DIFFERENT OPTIONS TO CLOSE THE DEFICITS IN OUR TREASURY AND RETURN THE TEMPLE TO A STRONGER FINANCIAL STATUS.

\*THE FUNDRAISING COMMITTEE IS WORKING ON A NEW FUNDRAISER FOR THE COMING YEAR.

## **WHAT CAN YOU AS A CONGREGATION DO:**

\*VOLUNTEER TIME AND IDEAS AS TO HOW WE CAN MOVE FORWARD.

\*COME TO BOARD MEETINGS AND SHARE YOUR THOUGHTS.

\*JOIN US FOR FRIDAY NIGHT AND SHABBAT SERVICES.

\*SUPPORT OUR EFFORTS BY COMING TO OUR EVENTS AND SUPPORTING YOUR FELLOW CONGREGANTS' WORK.

## **\*BE AN ACTIVE MEMBER.**

I LOOK FORWARD TO SEEING YOU AT TEMPLE, ENJOY THE THANKSGIVING HOLIDAYS AS WELL AS THE UPCOMING CHANUKAH EVENTS IN DECEMBER.

**- Sandi Silber**





# *A message from Rabbi Rubin*

## **After All of the Holidays, Time for a Break? Not really!**

The month of Tishri (this year mostly October) is a month full of Holy Days. Not only Rosh Hashanah and Yom Kippur come in that month, but also Sukkot for seven days, Shemini Atzeret and Simchat Torah. It has been this way for thousands of years with all of these days, other than Simchat Torah, going back to the Torah itself. By the end of these holidays, many people feel “yuntufed” out.

Is it time for a break? Well, the month that follows, which is Cheshvan (this year mostly November), has no Jewish Holidays – quite a contrast! However, our Judaism does not take a break.

First, the weekly Holy Day which is Shabbat comes, obviously, every week. Shabbat also goes back to our early beginnings from the Torah on. It was a radical notion in the ancient world to have a day of rest on a weekly basis. The ancient Romans accused the Jews of being a lazy people for taking a day off every week. As you can see, the Jewish notion has become the worldwide norm with some societies even taking two days off a week!

Shabbat was more than just a day off. It was, and is, a positive sacred day of holy rest. Rabbi Abraham Joshua Heschel taught that all week we are involved in the “world of creation” (working and making/doing things) while on Shabbat we turn things around and reflect on the “creation of the world” (God, us and our appreciation of the universe around us). Ahad Ha-am taught that as much as the Jews have kept Shabbat, Shabbat has kept the Jews. Shabbat is a gift to us!

Second, there is much to do Jewishly during the week. There are opportunities to study in our classes, to attend our weekday minyan and to engage in meaningful Jewish conversations and experiences on any day.

Third, there are some special events coming up in November and beyond. Look through this issue of the Vine (and also the weekly Highlights and the monthly Jewish community *Jewish Journal* newspaper in our lobby) and take advantage of the various opportunities.



## *A message from Mona Sternbach*

---

I would like to thank my TBO family, and friends for all their concerns, help, prayers and love during the new adventure in my life. I had the follow up with my oncologist and will be starting an additional medication. I would love to continue to receive your support, phone calls, emails and prayers, as they keep my hopes up.

With love, Mona.

## *Canavan Disease Study*

---

The Canavan Foundation is looking to reach families affected by Canavan disease to support a natural history study that will aid researchers seeking a treatment for this serious, often fatal disease that has disproportionately affected Jewish families. If your family has been touched by Canavan disease or if you know anyone else who has been affected, please view the video at <https://youtu.be/O1ba9Rwan0> and help spread the word.

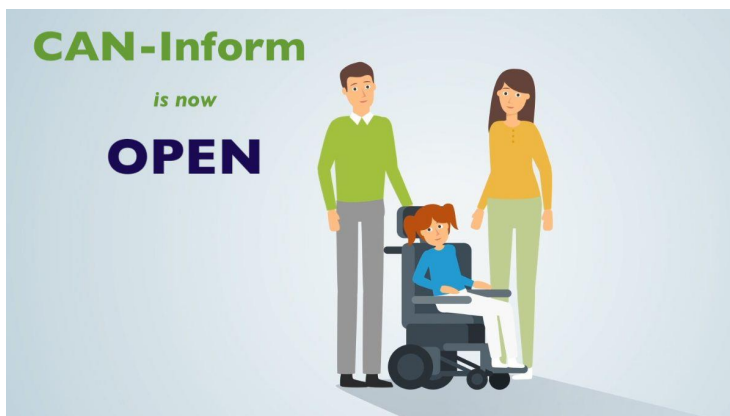

# High Holy Days 5780

## Messages for the new year from Rabbi Rubin as shared on the High Holidays

Love your neighbor, the stranger and even a personal/political/commercial enemy. Respect, care for them, honor them and show them the dignity every human being deserves.

(Recommended reading: "Love Your Enemies: How Decent People Can Save America from the Culture of Contempt" by Arthur C. Brooks)

The crisis of climate change is real. Everyone has a role to play in helping to preserve our world. Let's think of more ways that we can act on this at Temple Beth Or and in our own homes.

Words matter. Our words matter. Let us be more careful about what we say and how we say it.

We are all fragile as human beings, whether our lives are long or short. May we dedicate ourselves to be better "selves," particularly in the memory and inspiration of those who have come before us.



## Mazal Tov and Yasher Koach

to Jordan Solkowitz and Sandi Silber  
who were honored on Simchat Torah  
morning with the special aliyot of Chatan  
Torah (the concluding aliyah of the Torah)  
and Kallat Beresheet (the opening aliyah of  
the Torah) respectively.

The Ritual Committee wants your feedback about any aspects of the Holidays this year. Send your comments to Rabbi Rubin at [RBobRubin@gmail.com](mailto:RBobRubin@gmail.com) who is compiling them to be presented anonymously to the Ritual Committee. You may also submit them in print without your name to Rabbi Rubin's attention. Your response is needed by November 15 for the Ritual Committee's review.

*Adult Jewish Learning  
at Temple Beth Or  
November-December 2019 / 5780*

Come and learn together with others, even if you have not attended before!

\*\*\*\*\*

***Learn Hebrew from the Beginning  
(and learn to read by Chanukah)  
with Rabbi Robert Rubin***

*This course is for those who do not read Hebrew (or read it well) and  
want to learn starting with the alphabet.  
This class is part of the NJOP (formerly National Jewish Outreach Program)  
Read Hebrew America crash course to learn to read Hebrew in five sessions.*

Mondays, November 18 and 25, December 2, 9 and 16  
10:00-11:30 AM

\*\*\*\*\*

***Wisdom of the Ages . . . Wisdom of the Sages  
with Rabbi Robert Rubin***

*Study the teachings in Pirkei Avot (Ethics of the Fathers/Ancestors) and see how  
they can guide us today in our own lives. Hebrew not required.*

Wednesdays, 10:00-11:30 AM  
November 6, 13 and 20  
December 4, 11 and 18

\*\*\*\*\*

*No charge for any of these classes*



The Temple Vine

# TEMPLE BETH OR

200 Van Zile Road, Brick / 732-458-4700

templebethorbrick@gmail.com / www.templebethorbrick.org

## *Antisemitism Then and Now – A Multi-media Presentation and Workshop*

presented by  
Paul Weinberg



*Sunday, December 22, 2019  
at 2:00 PM*



Dessert Reception  
to follow  
with Chanukah  
candle lighting

No charge

**RSVP required by December 18**

Call the Temple Office (732-458-4700)



Tens of thousands of Jewish adults will gather in hundreds of locations across North America to learn to read Hebrew -- the language of our people! **READ HEBREW AMERICA** is the ideal way to learn how to follow synagogue services, to be more involved in your children's Jewish education, or simply to enhance your own ties to Judaism. These five **FREE** hour-and-a-half lessons are available for beginners and intermediates.

You'll be reading Hebrew by Chanukah -- **GUARANTEED!**

**800-44-HEBRE(W)**

800-444-3273

NJOP

**From the people who bring you SHABBAT ACROSS AMERICA!**

Sponsored by NJOP, 989 Sixth Ave., 10th Floor, New York, NY 10018  
800-44-HEBRE(W) • 646-871-4444 • rha@njop.org

**WWW.NJOP.ORG**

at Temple Beth Or  
Beginning Monday, November 18, 10:00-11:30 AM

# TEMPLE BETH OR ADULT EDUCATION PROGRAMS 2019 / 2020



*Become a Supporter of our Adult Education Programs.* Donations of any amount are welcome. Donations may be made "in honor of" or "in memory of," if you wish.

\_\_\_\_\_ Series Benefactor: \$2500

\_\_\_\_\_ Series Patron: \$1000

\_\_\_\_\_ Series Sponsor: \$500

\_\_\_\_\_ Friend of the Series: \$180

\_\_\_\_\_ Donor: any amount

Total Amount enclosed: \$ \_\_\_\_\_

Name(s):

Return this page and payment payable to: Temple Beth Or, 200 Van Zile Road, Brick, NJ 08724

## UPCOMING EVENTS

Sunday, December 22, 2:00 PM; *Antisemitism Then and Now – A Multi-media Presentation and Workshop* with Paul Weinberg

Sunday, February 9, 2:00 PM; *Tu BiShevat Seder – Celebrate Our Connections to Nature and the Land of Israel* with Cantor Barbara Haimowitz

Sunday, April 19, 2:00 PM; *The Last Refuge: The Jews of Shanghai During World War II – A Movie and a First-Person Account* with Ernest G. Mathias

Also – upcoming classes – watch your publicity for topics and dates.



# Sisterhood News & Events

## GOLDEN BOOKS

Send someone special a card for any occasion.  
Call the office 732-458-4700 or  
email: templebethorbrick@gmail.com.  
The cost is \$3.00 per card, including postage,  
or purchase a package of six cards for \$18.00.  
Please make checks out to  
Sisterhood, Temple Beth Or  
attn: Golden Book.

## FLOWER FUND

Contributions are being accepted for  
the on going flower fund.  
A card will be sent  
"In Honor of",  
"In Celebration of",  
"In Memory of",  
or Just Because.  
  
Contact the Temple's Main Office

## SHOPRITE GIFT CERTIFICATES

Buy supermarket gift cards from Sisterhood  
Temple Beth Or and earn 5% on your  
purchase for the Temple. ShopRite Gift  
Cards are available in denominations of \$25,  
\$50, and \$100. The cards are used as a  
debit card when you do your shopping. It is  
a convenient way to pay for your shopping  
while helping the Temple.

Please Call:  
Johanna Hann  
848-333-8472



## CHAI CHAIR FUND

The Chai chair Fund has been  
established to replace those chairs  
that are in disrepair and to  
purchase additional ones.

### Checks are payable to:

Sisterhood Temple Or  
(Attn: Ann Metnick)  
In the amount of \$18.00 per chair.

A certificate of notification will be  
sent upon request.

Name:

Number of Chairs:

Amount Enclosed \$:

In Honor of:

In Memory of:

## SISTERHOOD/TEMPLE CATERING

Sponsor an Oneg Shabbat,  
Kiddish Luncheon, or Private Event!

All Bookings must be made through  
Sisterhood/Temple Catering.

Please call Temple Beth Or Office: 732-458-4700

## **Meet and Greet Staten Island Holocaust Survivor Arthur Spielman**



Holocaust survivor Margot Capell holds the photograph of her parents who died during the Holocaust.

## **Please Join us with speaker Shira Stoll**

Shira Stoll will present her Emmy award winning documentary as well as Arthur Spielman, a Holocaust survivor. The documentary is titled "Where Life Leads You" (a story of ten survivors). She will show parts of her documentary and lead a question and answer session. Light refreshments will be served.

**Date: November 17, 2019**

**Time: 2:00 PM**

**Temple Beth Or**

**200 Van Zile Road**

**Brick, NJ 08724**

**Contact Temple Beth Or to RSVP:  
732-458-4700 or TempleBethOrBrick@gmail.com**

# Recent Yahrtzeit Donations



## *In Loving Memory of*

DR. HAROLD C. MORGAN  
DR. HOWARD GELLER  
DR. HOWARD GELLER  
DVOIRA RUBIN  
EDITH SCHWARTZ  
ELLIE SANTULLO  
1972 ISRAEL OLYMPIC TEAM  
ESTHER ROSENTHAL  
FAY BURKE  
FAY TEITELBAUM  
FLORENCE GOLDFARB  
GERALDINE GARFINKEL  
HARRY METNICK  
JENNIE LEFKOWITZ  
JOSEPH ASKIN  
LARRY ROSENBERG  
LEONA BOR  
LORRAINE ERLANGER  
LOUIS KATZ  
LOUIS KATZ  
LOUIS JACOB ROSENTHAL  
MARLIN GELLER  
MORRIS RATNER  
PAUL & SOPHIE SHERMAN  
PAUL KRAVITZ  
PEARL FREIDMAN  
ROSE METNICK  
SHEILA RESS  
STACY SCHNEIDER  
YETTA SKOLNIK

BELOVED HUSBAND OF DIANE MORGAN  
BELOVED SON OF SEYMOUR GELLER  
BELOVED HUSBAND OF ROSA GELLER  
BELOVED GRANDMOTHER OF SARA ASKIN  
BELOVED SISTER OF MILDRED ZITT  
BELOVED MOTHER OF DR. MARIA RICHMAN  
FROM LARRY KALB  
BELOVED MOTHER-IN-LAW OF RITA ROSENTHAL  
BELOVED MOTHER OF JAY BURKE  
BELOVED MOTHER OF LYNNE BENNARDO  
BELOVED AUNT OF MARLENE VOGEL  
BELOVED MOTHER OF FLORENCE SCHNEIDER  
BELOVED FATHER OF NEAL METNICK  
BELOVED GRANDMOTHER OF RENEE FRUCHTER  
BELOVED FATHER-IN-LAW OF SARA ASKIN  
BELOVED HUSBAND OF CARLA ROSENBERG  
BELOVED MOTHER OF LINDA TOPOR  
BELOVED MOTHER OF LEONARD ERLANGER  
BELOVED HUSBAND OF ANNE KATZ  
BELOVED COUSIN OF MICHAEL PERLSWEIG  
BELOVED FATHER-IN-LAW OF RITA ROSENTHAL  
BELOVED SON OF SEYMOUR GELLER  
BELOVED FATHER OF SHELLEY RAMHURST  
BELOVED FATHER & MOTHER OF RUTH SHERMAN RESS  
BELOVED FATHER OF CAROLE WASSNER  
BELOVED MOTHER OF RHODA AUGENBRAUM  
BELOVED GRANDMOTHER OF NEAL METNICK  
BELOVED MOTHER OF VICTOR B. RESS  
BELOVED DAUGHTER OF FLORENCE SCHNEIDER  
BELOVED MOTHER-IN-LAW OF SEYMOUR GELLER



# November Bingo Workers

PLEASE VOLUNTEER FOR OUR SMOKE-FREE BINGO GAME WE NEED ADDITIONAL MEMBERS FOR CALLING, KITCHEN AND FLOOR. JOIN THE BINGO TEAM AND HELP OUR TEMPLE

**CALL RACHEL ZYCBAND AT:** 732-785-1980 or email at RachelZycband@comcast.net

1. Workers need to arrive between 5:15 and 5:30 to start selling at 5:30.
2. Workers must pay half price for meals prepared in the kitchen. **Coffee & Tea are free.**
3. If you cannot work on your scheduled day, please switch with another worker or have someone replace you. Then, call Rachel.
4. If you have a last minute emergency, please call: Rachel Zycband

<u>POSITION</u>	<u>NOVEMBER 7</u>	<u>NOVEMBER 14</u>	<u>NOVEMBER 21</u>
<u>MONEY ROOM</u>	METNICK METNICK	ROSENBERG SILBER	BURKE SILBER
<u>ADMISSIONS</u>	ASKIN	STROGER	ASKIN
<u>7 UP</u>	METNICK	ROSENBERG	BURKE
<u>1ST 50/50</u>	BERNSTEIN	THACKE	BURKE
<u>2ND 50/50</u>	WASSNER	KATZ	WOLF
<u>3RD 50/50</u>	WASSNER	VOGEL	THACKE
<u>IRISH GOLD</u>	KALB	?	BERGMAN
<u>CALLERS</u>	BILLER FINK	ZIRIN FINK	THACKE OSTROVE
<u>FLOOR</u>	FINK 1/2 ZYCBAND BETH	RAMHURST ZYCBAND HEATHER	OSTROVE 1/2 ZYCBAND HEATHER
<u>KITCHEN</u>	CHAIKEN RUBIN <u>BETH</u> ? KARRON RISS*	LAZOVICK LAZOVICK <u>HEATHER</u> ? ROGACKI ERDELYI*	HANN ZWIEBEL <u>HEATHER</u> ? GELLER OSTROVE*
<u>FRONT DOOR</u>	HANN	HANN	SKALL
<u>SALADS</u>	RISS	HANN	RISS

Thank you for making our Bingo game a success and thanks for getting your own replacements. Please contact Rachel with all changes!

# *Annual Gift Auction*

---

November 12, 2019  
Doors open at 6:00 PM  
Temple Beth Or  
200 Van Zile Rd. Brick, New Jersey 08724

**Purchase Your Tickets and Reserve Your Seats  
for our Annual Gift Auction!!**

Toys - Crafts - Appliances - Money Trees  
and **MUCH MORE!!**

**Tickets: \$10.00**  
(Includes 25 Tickets, Bagel, Snack & Coffee)

**{A menu will be available from our kitchen}**

- ✂ No Smoking Permitted
- ✂ No One Under 18 Permitted
- ✂ Dietary Laws Observed
- ✂ No Outside Food

Temple Beth Or  
200 Van Zile Road  
Brick, New Jersey 08724  
732-458-4700  
[templebethorbrick@gmail.com](mailto:templebethorbrick@gmail.com)

# *Interfaith Thanksgiving Service*

---



*Sunday, November 24, 4:00 PM*

being held this year at  
St. Raphael the Archangel  
Episcopal Church  
1520 Route 88, Brick

*organized by the Brick Clergy Association*

**Bring non-perishable food items  
for donation to a local food pantry.**



# *Sisterhood Meeting*

*Come out and join us for our  
Annual Sisterhood Hanukkah get together.*



*Date: Tuesday, December 17, 2019*

*Time: 7:30 PM*

*It's going to be a night of fun with some  
shopping, and Latkes with a game of  
Jewish Trivia!*

*The Sisterhood Chanukah Boutique will be open.*

*Please RSVP no later than December 6, 2019.*

*Happy Hanukkah!*

*Temple Beth Or  
Brick, New Jersey 08724  
732-458-4700*

*TempleBethOrBrick@gmail.com*



# *Designer Bag Bingo*

---

December 8, 2019

Doors open at 12:00 PM and  
game will start at 1:00PM

Temple Beth Or

200 Van Zile Rd. Brick, New Jersey 08724

## To Benefit Temple Beth Or

Prizes include

AUTHENTIC Kate Spade, Michael Kors, Coach and More!

***GRAND PRIZE!!! FENDI Shopper Tote***

**Tickets: \$30 per person in advance and \$35 at the door.**

Tickets include one bingo book and refreshments  
(dessert, coffee, tea).

Additional bingo books are \$10 each

Grand Prize game - \$20/sheet

50/50 tickets - 3 for \$5

Contact Temple Beth Or office during business hours  
with any questions regarding the tickets and event  
732-458-4700 or TempleBethOrBrick@gmail.com

# *Designer Bag Bingo Ticket Form*

Thank you very much for your interest in attending our Designer Bag Bingo event. Tickets may be purchased via cash or check. Checks should be made out to Sisterhood Temple Beth Or, and payment should be sent to:

Temple Beth Or  
200 Van Zile Road  
Brick, NJ 08724

Please fill out the attached form, including your email address and number of tickets, and send the form in with payment. Once payment is received, an email confirmation will be sent. This email will serve as your event ticket, so please save it. You must show the email confirmation at the door for entry. If you do not have an email address, please indicate that on the form and someone will contact you via phone once payment is received. We look forward to seeing you on December 8!

**Name:**

---

**Contact Number:**

---

**Address:**

---

**Number of Tickets:**

---

**Amount Enclosed:**

---

**Email:**

---



# Misheberach Prayer

When someone near and dear to us is ill, a spiritual uplift can be very meaningful. This is done in Jewish tradition by reciting a "Misheberach" prayer on the days we take out the Torah.



If you would like a Misheberach said and are not able to attend the service, please call Temple Beth Or office or email us.

We need the person's Hebrew name and the mother's Hebrew name, so that a prayer will be done for you.

## Misheberach Prayer Request

**Date:**

**Person Receiving Prayer:**

**Hebrew Name:**

**Reason:**

**From:**

### TEMPLE BETH OR

200 Van Zile Road  
Brick, New Jersey 087224  
Phone: 732-458-4700  
Email: templebethorbrick@gmail.com

# *The Mitzvah Group*

Temple Beth Or's Mitzvah Group reaches out to all members. If you know of someone who needs or would like a phone call, hospital, nursing or rehab center visit, please let us know.

**Kindly complete the form below and mail it to the synagogue.**

Temple Beth Or  
**Attention: The Mitzvah Group**  
200 Van Zile Road  
Brick, New Jersey 08724

If time is of the essence, please phone the information to either Rabbi Rubin at 610-639-5341, or to Mona Sternbach at 848-333-3596.  
You can email Mona Sternbach at [mtsternytbo@gmail.com](mailto:mtsternytbo@gmail.com).

**Let us join together in turning our good intentions into good deeds.**

Thank you,  
BøShalom  
*Mona Sternbach*  
Chairperson

## **The Mitzvah Group**

Name of person wanting contact:

Phone:

Address:

Town:

Type of contact wanted-Please circle choice:

**Phone Call**

**In Home Visit**

**Hospital Visit**

Name of Hospital:

Town:

**Nursing & Rehab Center Visit**

Name of Center and Town:

Your name, if different than above:

# Prayer Book Dedication

## Prayer book Dedication

Shabbat/Festival Siddur - only a few remaining to dedicate

Weekday Siddur - only a few remaining to dedicate

High Holiday Machzor

***Consider dedicating one or more books.***



### Dedication Prices:

- 1) Sim Shalom Shabbat/Festival Prayerbook: \$36 each
- 2) Sim Shalom Weekday Prayerbook: \$36
- 3) High Holiday Prayerbook Silverman Machzor: \$25

Please indicate your choice of dedication (s) and list the dedication inscription (s), such as "in honor of" or "in memory of," along with the donor name (s) as they are to be listed in the dedications. A special page to list your dedications is available for your convenience.

Name (s) of person (s) submitting this form:

Address:

Telephone Number:

TOTAL ENCLOSED: \$

Return with payment to Temple Beth Or, 200 Van Zile Road, Brick, NJ 08724.

Questions? Contact Temple Beth Or at 732-458-4700 or templebethorbrick@gmail.com.

Your donation goes directly to Temple Beth Or. Thank you.

{Please Continue to Page 23}



# Prayer Book Dedication

## Prayer book Dedication

*Shabbat/Festival Siddur – only a few remaining to dedicate*

*Weekday Siddur – only a few remaining to dedicate*

*High Holiday Machzor*

**For EACH book dedicated, please complete the following.**

1.     **[circle one]** Book to be Dedicated:   Shabbat/Festivals           Weekdays                           High Holiday  
      **[circle one]** Type of Dedication:           in honor of                           in memory of  
      **[print]** Name (s) (as to be listed in the book dedication plate):  
  
      **[print]** Donor Name (s) (as to be listed in the book dedication plate):  
-----
2.     **[circle one]** Book to be Dedicated:   Shabbat/Festivals           Weekdays                           High Holiday  
      **[circle one]** Type of Dedication:           in honor of                           in memory of  
      **[print]** Name (s) (as to be listed in the book dedication plate):  
  
      **[print]** Donor Name (s) (as to be listed in the book dedication plate):  
-----
3.     **[circle one]** Book to be Dedicated:   Shabbat/Festivals           Weekdays                           High Holiday  
      **[circle one]** Type of Dedication:           in honor of                           in memory of  
      **[print]** Name (s) (as to be listed in the book dedication plate):  
  
      **[print]** Donor Name (s) (as to be listed in the book dedication plate):  
-----
4.     **[circle one]** Book to be Dedicated:   Shabbat/Festivals           Weekdays                           High Holiday  
      **[circle one]** Type of Dedication:           in honor of                           in memory of  
      **[print]** Name (s) (as to be listed in the book dedication plate):  
  
      **[print]** Donor Name (s) (as to be listed in the book dedication plate):

# Life Cycle Events

## Life-Cycle Events and Associated Donations

Temple Beth Or is here for you to share your happy occasions, as well as any sad difficult moments, with others and with our community. We appreciate the following donations to help keep Temple Beth Or open and functioning. For the "member" rates, the person or the person's parent/guardian must be a member of TBO or by an extension of reciprocity, of another congregation. Payment is to be made payable to Temple Beth Or. The arrangements for all of these ceremonies and dates must be approved by the Rabbi and TBO.

### Bar/Bat Mitzvah Fee

Includes the option of choosing honorees at the service

TBO Members - **\$850.00.**

There is no additional charge for the lessons with the Rabbi.

If the event is held as part of the Saturday morning Shabbat service, it is expected that the Saturday Kiddush and the Friday night Oneg Shabbat receptions will be sponsored in honor of the occasion **(included in the above fee).**

### Aufruf Torah Aliyah

Includes the option of choosing honorees at the service

TBO Members - **\$100.00**

Non-members - **\$150.00**

If the event is held as part of the Saturday morning Shabbat service, it is expected that the Kiddush following the service will be sponsored in honor of the occasion.

### Wedding - does not include a Chuppah.

The Rabbi does not have to be the officiant.

TBO Members - **\$200.00**

Non-members - **\$300.00**

### Baby Naming Torah Aliyah

Includes the option of choosing honorees at the service

TBO Members - **\$100.00**

Non-members - **\$150.00**

If the event is held as part of the Saturday morning Shabbat service, it is expected that the Kiddush following the service will be sponsored in honor of the occasion.

### Funeral (use of Sanctuary)

The Rabbi does not have to be the officiant.

TBO Members - **No Charge**

For a Kaddish relative of a TBO Member (parent, spouse, sibling, child) - **No Charge**

For a Non-member - **\$550.00** (to be billed to the funeral director)

Following the funeral, if appropriate, a surviving relative is to be offered a one year courtesy membership or a \$550 credit to a higher priced membership with the welcome invitation to come here to attend services and to say Kaddish.

### Kaddish Recitation

A TBO member or a Kaddish relative of a TBO member who dies is to be remembered and automatically placed on the 11-month Mourner's List which is read at the time of the recitation of the Mourner's Kaddish at the end of Shabbat services on Friday nights and Saturday mornings. There is no required donation for this. A request may be made to add a non-member to the Mourner's List and have them remembered and included at the time of the recitation of the Mourner's Kaddish at the end of Shabbat services on Friday nights and Saturday mornings. A **\$300 donation is requested for this.**