

**TEMPLE BETH OR**  
**BRICK, NJ**



**AUGUST 2020**  
**11 Av–11 Elul 5780**



**Inside this Issue**

|                                      |                         |
|--------------------------------------|-------------------------|
| <b>President's Message</b>           | <b>Page 3</b>           |
| <b>Rabbi's Message</b>               | <b>Page 4</b>           |
| <b>Sisterhood</b>                    | <b>Page 5</b>           |
| <b>Men's Club, Youth Group</b>       | <b>Page 6</b>           |
| <b>Yahrtzeit Donations</b>           | <b>Pages 7 &amp; 8</b>  |
| <b>Bingo</b>                         | <b>Page 10</b>          |
| <b>Adult Jewish Learning Classes</b> | <b>Page 11</b>          |
| <b>Sisterhood Flea Market</b>        | <b>Page 12</b>          |
| <b>BBQ Zoom &amp; Schmooze</b>       | <b>Page 13 &amp; 14</b> |

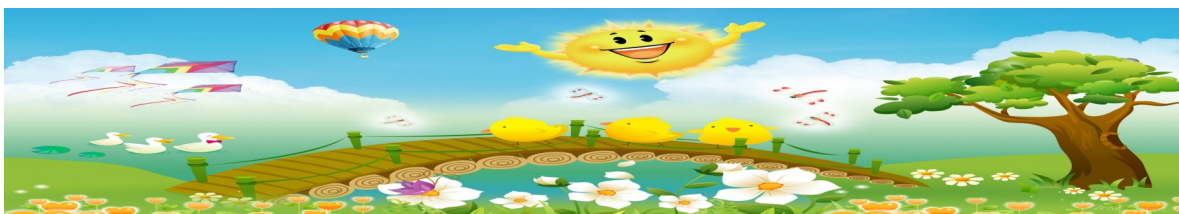

Temple Beth Or Vine



## **SPIRITUAL LEADERS**

Rabbi Robert Rubin    Rabbi Emeritus Dr. Robert E. Fierstien

### **Temple Beth Or**

200 Van Zile Road  
Brick, NJ 08724

Phone: 732-458-4700

Fax: 732-458-7781

**Email:** TempleBethOrBrick@gmail.com

**Website:** www.TempleBethOrBrick.org

### **Facebook:**

www.facebook.com/TempleBethOrBrickNJ

### **Office Hours**

Monday - Friday

9:00 am—1:00 pm

**Secretary:** Cindy

### **In case of an emergency**

Contact Rabbi Rubin

**call** 610-639-5341 or 732-840-1092

### **Rabbi Rubin's Email:**

RBobRubin@gmail.com

## **TEMPLE BETH OR OFFICERS**

|                     |                     |              |                              |
|---------------------|---------------------|--------------|------------------------------|
| President           | Sandi Silber        | 732-262-3010 | ssilbertbo@gmail.com         |
| 1st Vice President  | Mona Sternbach      | 848-333-3596 | mtsternytbo@gmail.com        |
| 2nd Vice President  | Abe Karron          | 914-960-9213 | abkarron@gmail.com           |
| 3rd Vice President  | Anne Katz           | 732-657-0756 | anneark@msn.com              |
| Financial Secretary | Rachel Zycband      | 732-581-4809 | rachelzycband@comcast.net    |
| Recording Secretary | Dr. Sharon Monter   | 732-255-2913 | simdpm@aol.com               |
| Treasurer           | Dr. Spencer Hoffman | 732-547-4510 | spencerhoffmanmsdc@gmail.com |

## **SERVICES**

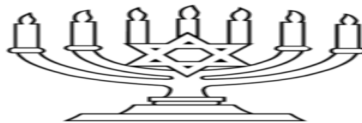

Watch for emails for online services.

If you have difficulty going online,  
contact Rabbi Rubin.

All Submissions for the vine are due by  
the 15th of the prior month.

All Submissions are subject for review.

**NO EXCEPTIONS**



## **A MESSAGE FROM THE PRESIDENT**

The month of July has been very busy for the committees of Temple Beth Or.

We reopened Bingo on July 23 in accordance with government guidelines. Thank you to Pat Hann, for his super support and constructing the safety barriers for our temple volunteers. Thank you to Rachel, for making sure that we did everything we needed to do to open safely.

The Membership Committee is finalizing the information collected in the surveys to reach out to the community to get new members.

The Mitzvah Group has been reaching out to our members to see if they are okay .

Strategic Planning Committee is waiting for an appointment with Brick Township to finalize our plans to keep Temple Beth Or as a vibrant part of our community.

The Ritual Committee is planning for the High Holiday services. We have hired a cantor for this year's service. As soon as plans are finalized we will reach out to the congregation with the plans and you can decide how you wish to attend. This is a meaningful time of year and we will be able to celebrate the holidays, though in a more unusual manner.

As we go forward into the next couple of months be safe. Keep reading the emails, and we will be in touch about the Holiday services.

Sandi Silber



## **A MESSAGE FROM OUR RABBI**



### **Moving Forward**

It might seem hard to think about moving forward. As I wrote last month, many feel stuck in place. However, Judaism teaches us to think ahead, hope and build for the future and move forward into it.

At Temple Beth Or, we are moving into the future. There are various plans being developed for us to celebrate and participate in the coming High Holidays (and Sukkot, Shemini Atzeret and Simchat Torah) and Shabbat.

This year will be very different, and we will be called upon to connect with each other and with the holidays in new ways. Due to the continuing COVID-19 crisis, we have no choice. We want to stay healthy and we want to observe the coming holidays. We are working on ways for us to do both.

We also need to be flexible as the virus conditions may change. We will have to adapt to any new developments with changes in our plans.

As we develop our plans to move forward, we will inform you, the congregants, on a regular basis. Look for official notices from President Sandi Silber, Ritual Director Robert Ostrove and me. We ask that you rely on these official notices and not on whatever rumors or statements that you hear circulating around. In this way, we can get you information accurately, consistently and often. If you have questions about the information provided, please contact us.

The joke in Israel is: When you wake up in the morning, short-term planning is what to have for breakfast while long-term planning is for this afternoon. We will need to be doing short-term planning and long-term planning (for longer than just this afternoon) all the while continuing to monitor the situation around us.

Following Tisha B'Av (Ninth of Av, this year on July 29-30), the Memorial Day for the loss and destruction of Jerusalem and the Holy Temple (by the Babylonians in 586 BCE and by the Romans in 70 CE), there are seven Shabbatot/Sabbaths of comfort and rebuilding that lead us to Rosh Hashanah and the new year.

May we move forward together through the current crisis helping to comfort and support one other as we rebuild our community and our world.

By Rabbi Robert Rubin



Temple Beth Or Vine

## **SISTERHOOD NEWS AND EVENTS**

Save the date:

Sisterhood Flea Market

Sunday August 30th @ 9 a.m. to 3 p.m.

See flier on page 12



"Help one another is part of  
the religion of our sisterhood"  
Louisa May Alcott



Stay Safe  
and practice social  
distancing

### **GOLDEN BOOKS**

Send someone special a card for any occasion. Call the office 732-458-4700 or email: templebethor-brick@gmail.com.

The cost is \$3.00 per card, including postage, or purchase a package of six cards for \$18.00.

Please make checks out to:  
Sisterhood, Temple Beth Or  
attn: Golden Book.

### **SHOPRITE GIFT CERTIFICATES**

Buy supermarket gift cards from Sisterhood Temple Beth Or and earn 5% on your purchase for the Temple. ShopRite Gift Cards are available in denominations of \$25, \$50, and \$100. The cards are used as a debit card when you do your shopping. It is a convenient way to pay for your shopping while helping the Temple.

Please Call:  
Johanna Hann at 848-333-8472

### **SISTERHOOD/TEMPLE CATERING**

Sponsor an Oneg Shabbat, Kiddush Luncheon, or Private Event!

All Bookings must be made through Sisterhood/Temple Catering.

Please call Temple Beth Or office:  
732-458-4700

### **FLOWER FUND**

Contributions are being accepted for the on going flower fund. A card will be sent "In Honor of", "In Celebration of", "In Memory of", or Just Because. Contact the Temple's office



### **CHAI CHAIR FUND**

The Chai chair Fund has been established to replace those chairs that are in disrepair and to purchase additional ones.

Checks are payable to:  
Sisterhood Temple Beth Or  
(Attn: Ann Metnick)  
In the amount of  
\$18.00 per chair.

A certificate of notification will be sent upon request.

Name:

Number of Chairs:

Amount Enclosed \$:

In Honor of:

In Memory of:



Temple Beth Or Vine

## **MEN'S CLUB OF TEMPLE BETH OR**

Join the 2020 Men's Club.

Please stay tuned for updates.



## **UPCOMING YOUTH EVENTS**

Encampment 2020

will take place virtually

August 17-23, 2020.

You can register online and receive your encampment in a box.



Hagalil Encampment in a Box

Includes: Encampment T- Shirt, Custom B'kol Echad, Craft Supplies, and more!

\$54.

Order your box at: [regpacks.com/hagalil2021](https://regpacks.com/hagalil2021)

By August 2, 2020

**Unfortunately all Hagalil in person summer activities have been canceled.**  
**There are virtual events planned. If you would like further information, please contact the office.**

## **MAZAL TOV**

Mazal Tov to Flo Schneider on the birth of twin great-grandsons, Reese Jameson and Rhett Charlie.

Mazal Tov to Shelley & Richie Ramhurst on the birth of their grandson, Mason James.



Temple Beth Or Vine

## **YAHRTZEIT DONATIONS**

The human soul is a light from God.  
May it be Your will that the soul of our loved ones  
enjoy eternal life, along with the souls of  
Abraham, Isaac, and Jacob, Sarah, Rebecca,  
Rachel, and Leah, and the rest of  
the righteous that are in Gan Eden.  
**Amen.**



## **IN LOVING MEMORY OF:**

|                     |  |
|---------------------|--|
| Sol Moskowitz       | Beloved Father of Ann Metnick                    |
| Benjamin Kraus      | Beloved Father of Rhoda Augenbraum               |
| Margaret Davis      | Beloved Mother of Rose Seltzer                   |
| Syma Yellin         | Beloved Mother of David Chaiken                  |
| Gertrude Cohen      | Beloved Grandmother of Eileen MacDougall         |
| Irving Comac        | Beloved Father of Tema Goetzel                   |
| Harold Warheit      | Beloved Uncle of Lori Ravitz                     |
| Solomon I. Gutstein | Beloved Father-in-law of Florence Gutstein       |
| Herman Fruchter     | Beloved Father of Renee Fruchter                 |
| Mina Fruchter       | Beloved Step-Grandmother of Renee Fruchter       |
| Steven Ira Fruchter | Beloved Brother of Renee Fruchter                |
| Minnie Tanenblatt   | Beloved Mother of Deanna Burke                   |
| Charles Brindell    | Beloved Uncle of Adrienne, Marlene Vogel &       |
| Bessie Goldfarb     | Beloved Grandmother of Adrienne, Marlene Vogel & |
| Morris Katz         | Beloved Father of Rita Rosenthal                 |
| Harry Seidman       | Beloved Father of Roberta Warshaw                |
| Nathan Solkowitz    | Beloved Father of Jordan Solkowitz               |

Temple Beth Or Vine

## **YAHRTZEIT DONATIONS**

The human soul is a light from God.  
May it be Your will that the soul of our loved ones  
enjoy eternal life, along with the souls of  
Abraham, Isaac, and Jacob, Sarah, Rebecca,  
Rachel, and Leah, and the rest of  
the righteous that are in Gan Eden.  
**Amen.**



## **IN LOVING MEMORY OF:**

Morris Sherman

Clara Sherman Gray

Mary Goldstein

Mildred Rood

Rose Cohen Schaeffer

Marlin Geller

Anna Lazarus

Dawn Rubin

Beloved Grandfather of Ruth Sherman Ress

Beloved Aunt of Ruth Sherman Ress

Beloved Mother of Marvin Goldstein

Beloved Sister of Marvin Goldstein

Beloved Aunt-in-law of Harvey Braaf

Beloved Brother-in-law of Rosa Geller

Beloved Mother of Mildred Zitt

Beloved Mother of Rabbi Robert Rubin



Temple Beth Or Vine

## **MISHEBERACH PRAYER**

When someone near and dear to us is ill, a spiritual uplift can be very meaningful. This is done in Jewish tradition by reciting a "Misheberach" prayer on the days we take out the Torah.

If you would like a Misheberach said and are not able to attend the service, please call Temple Beth Or office or email us.

We need the person's Hebrew name and the mother's Hebrew name, so that a prayer will be done for you.



### **MISHEBERACH PRAYER REQUEST**

**Date:**

**Person Receiving Prayer:**

**Hebrew Name:**

**Reason:**

**From:**

## **THE MITZVAH GROUP**

Temple Beth Or's Mitzvah Group reaches out to all members. If you know of someone who needs or would like a phone call, hospital, nursing or rehab center visit, please let us know.

Kindly complete the form below and mail it to the synagogue.

Temple Beth Or  
Attention: The Mitzvah Group  
200 Van Zile Road  
Brick, New Jersey 08724

If time is of the essence, please phone the information to either:  
Rabbi Rubin at 610-639-5341, or to  
Mona Sternbach at 848-333-3596.

You can email Mona Sternbach at [mtsternytbo@gmail.com](mailto:mtsternytbo@gmail.com).

Let us join together in turning our good intentions into good deeds.

Thank you,  
B'Shalom  
*Mona Sternbach*  
Chairperson

### **PLEASE COMPLETE THIS FORM FOR REQUEST**

Name of person wanting contact:

Phone:

Address:

Town:

**Type of contact wanted-Please circle choice:**

Phone Call

In Home Visit

Hospital Visit

Name of Hospital:

Town:

Nursing & Rehab Center Visit

Name of Center and Town:

Your name, if different than above:

Temple Beth Or Vine

## **BINGO WORKERS**

**PLEASE VOLUNTEER FOR OUR SMOKE-FREE BINGO GAME WE NEED ADDITIONAL MEMBERS FOR CALLING, KITCHEN AND FLOOR.**

**JOIN THE BINGO TEAM AND HELP OUR TEMPLE**

**CALL RACHEL ZYCBAND AT:**

732-785-1980 or email at RachelZycband@comcast.net

1. Workers need to arrive between 5:15 and 5:30 to start selling at 5:30.
2. Workers must pay half price for meals prepared in the kitchen.  
**Coffee & Tea are free.**
3. If you cannot work on your scheduled day, please switch with another worker or have someone replace you. Then, call Rachel.
4. If you have a **last minute emergency**, please call: Rachel Zycband



### **BINGO WORKERS AUGUST 2020**

| Position              | August 6   | August 13                            | August 20   | August 27                            |  |
|-----------------------|--|--------------------------------------|---|--------------------------------------|--|
| Money Room            | Burke<br>Silber  | ?<br>Silber                          | Burke<br>Silber   | ?<br>Silber                          |  |
| Admissions            | <b>Stroger</b>   | ?<br>                                | <b>Stroger</b>  | ?<br>                                |  |
| 7 UP                  | <b>Burke</b>   | ?<br>                                | <b>Burke</b>  | ?<br>                                |  |
| 1 <sup>st</sup> 50/50 | <b>Burke</b>   | ?<br>                                | <b>Burke</b>  | ?<br>                                |  |
| 2 <sup>nd</sup> 50/50 | <b>Thacke</b>  | ?<br>                                | <b>Thacke</b>   | ?<br>                                |  |
| 3 <sup>rd</sup> 50/50 | ?<br>  | ?<br>                                | ?<br>   | ?<br>                                |  |
| Irish Gold            | <b>Kalb</b>  | ?<br>                                | <b>Kalb</b>   | ?<br>                                |  |
| Callers               | <b>Thacke</b><br><b>Fink</b>   | ?<br>                                | <b>Thacke</b><br><b>Fink</b>  | ?<br>                                |  |
| Floor                 | ?<br><b>Zycband</b><br><b>Heather</b>  | ?<br><b>Zycband</b><br><b>Beth</b>   | ?<br><b>Zycband</b><br><b>Heather</b>                                       | ?<br><b>Zycband</b><br><b>Beth</b>   |  |
| Kitchen               | <b>Chaiken</b><br>?<br><b>Heather</b><br>?<br><b>Erlanger</b><br><b>Erdelyi*</b> | ?<br>?<br><b>Beth</b><br>?<br>?<br>? | <b>Chaiken</b><br>?<br><b>Heather</b><br>?<br><b>Karron</b><br><b>Riss*</b> | ?<br>?<br><b>Beth</b><br>?<br>?<br>? |  |
| Front Door            | <b>Hann</b>  | <b>Hann</b>                          | <b>Hann</b>   | <b>Hann</b>                          |  |
| Salads                |  |                                      |   |                                      |  |

Thank you for making our Bingo game a success  
and thanks for getting your own replacements.  
Please contact Rachel with all changes!

## **Adult Jewish Learning Classes**



We invite you to join our Zoom Adult Jewish Learning classes and some online courses offered by the Jewish Theological Seminary (JTS), even if you have not participated before. We are open to your ideas for future classes. Contact Rabbi Rubin at 732-840-1092 (home) or 610-639-5341 (cell) with your input.



On the mountain, God gave Moses  
rules for the people to follow.



# Temple Beth Or's SISTERHOOD Flea Market

Come one come all to the Sisterhood Flea Market!

August 30th

9 a.m. to 3 p.m.

Are you trying to de-clutter or simplify your surroundings? Here is the perfect way to get rid of your unwanted things and make some money. You might have just the right thing that someone else is looking for.

Remember: One man's trash is another man's treasure.

**Table spot \$20.00**

(must bring your own table)

**Security deposit \$20.00**

(Clean up your spot and you get it back)

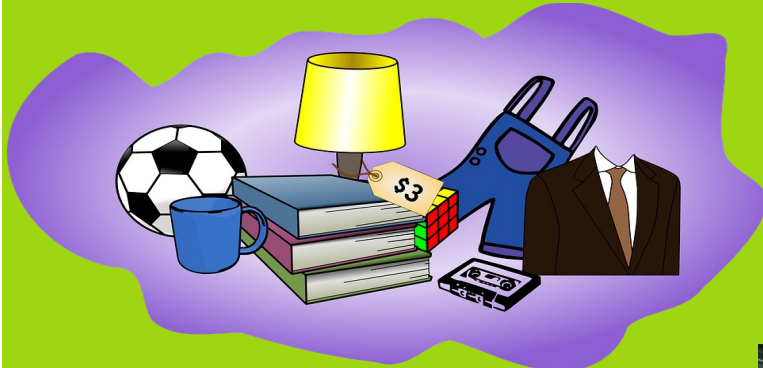

Please call the Temple Office at  
732-458-4700 to reserve a spot and  
then mail **two (2) separate**  
**checks** to:

Temple Beth Or Sisterhood  
200 Van Zile Road  
Brick, NJ 08724

We look forward to seeing you!  
Deadline to reserve a spot is  
August 26, 2020



Join us for the second of its kind

## ***BBQ Zoom and Schmooze***



ENJOY

BBQ (or whatever you choose to eat) in your own home

“Sitting” at a virtual private “table” with friends

Music

Socializing

No commuting

Rain or shine

## **Sunday, August 9, 5:00-6:30 PM**

*Here how it works:*

We set up a gathering through Zoom so that you can  
enjoy food at home while socializing with others online.

(We recommend that your food be prepared by 5:00 PM so that you can enjoy the company.)

*Most of the time will be spent in small groups  
based on assigned “seating” like in the TBO Social Hall.  
(Zoom calls them Breakout Rooms.)*

Several times during the event music will be played.

You can invite your friends and relatives to register for their own Zoom access.

(You can forward this two-page flier to them.)

Funds from this event will benefit TBO at this critical time.

**\$18 for each Zoom access – additional donation amounts welcome**  
**Paid reservations required by Wednesday, August 5.**

***A Zoom access link will be emailed to those with paid reservations.***

***When you join the event, you will enter a Waiting Room.***

***Access to our gathering from the Waiting Room will be granted only  
to those with paid reservations.***

Return this Reply Form with payment by August 5 to:  
Temple Beth Or, 200 Van Zile Road, Brick, NJ 08724  
Questions: Call 732-458-4700 or email templebethorbrick@gmail.com.

I/We want to join the BBQ Zoom and Schmooze on August 9.

Name(s): \_\_\_\_\_ Amount en-  
closed: \$ \_\_\_\_\_

Email address: \_\_\_\_\_ Telephone: \_\_\_\_\_

Preferences for whom to be with you at your "table" (optional):

Name of a favorite song and we will try to find and play it (optional):



Temple Beth Or Vine

## **PRAYER BOOK DEDICATION**

Shabbat/Festival Siddur – only a few remaining to dedicate

Weekday Siddur – only a few remaining to dedicate

High Holiday Machzor

***Consider dedicating one or more books.***

### **Dedication Prices:**

- 1) Sim Shalom Shabbat/Festival Prayerbook: \$36 each
- 2) Sim Shalom Weekday Prayerbook: \$36
- 3) High Holiday Prayerbook Silverman Machzor: \$25

Please indicate your choice of dedication(s) and list the dedication inscription(s), such as “in honor of” or “in memory of,” along with the donor name(s) as they are to be listed in the dedications. A special page to list your dedications is available for your convenience.

**Name(s) of person(s) submitting this form:**

**Address:**

**Telephone Number:**

**TOTAL ENCLOSED: \$**



Return with payment to  
Temple Beth Or, 200 Van Zile Road,  
Brick, NJ 08724.

Questions? Contact Temple Beth Or  
at 732-458-4700 or  
templebethorbrick@gmail.com.  
Your donation goes directly to  
Temple Beth Or.  
Thank you.

### **For EACH book dedicated, please complete the following.**

1.     **[circle one]** Book to be Dedicated:   Shabbat/Festivals                      Weekdays                      High Holiday  
           **[circle one]** Type of Dedication:                      in honor of                      in memory of  
           **[print]** Name (s) (as to be listed in the book dedication plate):  
           **[print]** Donor Name (s) (as to be listed in the book dedication plate):  
           -----
2.     **[circle one]** Book to be Dedicated:   Shabbat/Festivals                      Weekdays                      High Holiday  
           **[circle one]** Type of Dedication:                      in honor of                      in memory of  
           **[print]** Name (s) (as to be listed in the book dedication plate):  
           **[print]** Donor Name (s) (as to be listed in the book dedication plate):  
           -----
3.     **[circle one]** Book to be Dedicated:   Shabbat/Festivals                      Weekdays                      High Holiday  
           **[circle one]** Type of Dedication:                      in honor of                      in memory of  
           **[print]** Name (s) (as to be listed in the book dedication plate):  
           **[print]** Donor Name (s) (as to be listed in the book dedication plate):  
           -----
4.     **[circle one]** Book to be Dedicated:   Shabbat/Festivals                      Weekdays                      High Holiday  
           **[circle one]** Type of Dedication:                      in honor of                      in memory of  
           **[print]** Name (s) (as to be listed in the book dedication plate):  
           **[print]** Donor Name (s) (as to be listed in the book dedication plate):

# Ways To Give

Celebrate a Simcha, commemorate a loss,  
mark a special occasion, or offer a get well.

Strengthen our synagogue by contributing to the General Fund or any of the specific funds indicated below. You can send your check to the Synagogue office specifying the fund you would like to support. A beautiful card will be sent from TBO informing recipients of the gift you have made in their honor or in memory of a loved one.

|                            |               |
|----------------------------|---------------|
| <b>General Fund</b>        | Discretionary |
| <b>Oneg Sponsorship</b>    | \$100. & up   |
| <b>Kiddish Sponsorship</b> | \$450. & up   |
| <b>Lifetime Pew Seat</b>   | \$500.        |

## Sisterhood Fund

|                        |               |
|------------------------|---------------|
| <b>Golden Books</b>    | \$3.00/each   |
| <b>Flower Fund</b>     | Discretionary |
| <b>Chai Chair Fund</b> | \$18.00       |

|                                 |               |
|---------------------------------|---------------|
| <b>Sim Shalom Prayer Book</b>   | \$36.00       |
| <b>High Holiday Prayer Book</b> | \$25.00       |
| <b>Rabbi Discretionary Fund</b> | Discretionary |
| <b>Aliyah Fund</b>              | Discretionary |
| <b>Misheberach Fund</b>         | Discretionary |



## Plaques

|  |                 |                     |
|--|-----------------|---------------------|
| <b>Memorial Plaques</b>  | \$350.00/member | \$450.00/non-member |
| <b>Memorial Board</b> (includes 2 plaques): Inquire about cost |                 |                     |
| <b>Wall of Life Plaques</b>                                    |                 |                     |
| 1" x 3"  | \$100.00        |                     |
| 2" x 3"  | \$300.00        |                     |
| 3" x 3"  | \$750.00        |                     |
| 2" x 6"  | \$1000.00       |                     |

You may send or bring a check to the synagogue office. Tributes cannot be officially acknowledged until payment is received. Please contact the office for information regarding Legacy Gifts and opportunities to make larger contributions.

## **LIFE CYCLE EVENTS**

Temple Beth Or is here for you to share your happy occasions, as well as any sad difficult moments, with others and with our community. We appreciate the following donations to help keep Temple Beth Or open and functioning. For the "member" rates, the person or the person's parent/guardian must be a member of TBO or by an extension of reciprocity, of another congregation. Payment is to be made payable to Temple Beth Or. The arrangements for all of these ceremonies and dates must be approved by the Rabbi and TBO.

### **BAR/BAT MITZVAH FEE**

Includes the option of choosing honorees at the service.

TBO Members - \$875.00

There is no additional charge for the lessons with the Rabbi. If the event is held as part of the Saturday morning Shabbat service, it is expected that the Saturday Kiddush and the Friday night Oneg Shabbat receptions will be sponsored in honor of the occasion (included in the above fee).

### **AUFRUF TORAH ALIYAH**

Includes the option of choosing honorees at the service.

TBO Members - \$100.00

Non-Members - \$150.00

If the event is held as part of the Saturday morning Shabbat service, it is expected that the Kiddush following the service will be sponsored in honor of the occasion.

### **WEDDING**

does not include a Chuppah.

The Rabbi does not have to be the officiate.

TBO Members - \$200.00

Non-members - \$300.00

### **BABY NAMING TORAH ALIYAH**

Includes the option of choosing honorees at the service

TBO Members - \$100.00

Non-members - \$150.00

If the event is held as part of the Saturday morning Shabbat service, it is expected that the Kiddush following the service will be sponsored in honor of the occasion.

### **FUNERAL**

**(use of Sanctuary)**

The Rabbi does not have to be the officiate.

TBO Members - No Charge

For a Kaddish relative of a TBO Member (parent, spouse, sibling, child) - No Charge

For a Non-member - \$550.00 (to be billed to the funeral director)

Following the funeral, if appropriate, a surviving relative is to be offered a one year courtesy membership or a \$550 credit to a higher priced membership with the welcome invitation to come here to attend services and to say Kaddish.

### **KADDISH RECITATION**

A TBO member or a Kaddish relative of a TBO member who dies is to be remembered and automatically placed on the 11-month Mourner's List which is read at the time of the recitation of the Mourner's Kaddish at the end of Shabbat services on Friday nights and Saturday mornings. There is no required donation for this.

A request may be made to add a non-member to the Mourner's List and have them remembered and included at the time of the recitation of the Mourner's Kaddish at the end of Shabbat services on Friday nights and Saturday mornings.

A \$300 donation is requested for this.