



TEMPLE BETH OR



January 2024
20 Tevet-21 Shevat 5784

THE VINE



HAPPY NEW YEAR
2024!

The Newsletter of
TEMPLE BETH OR
BRICK, NJ

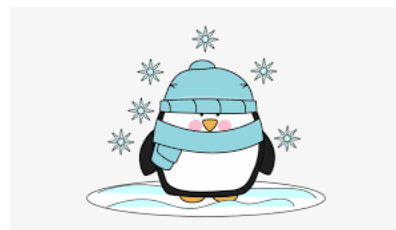

Temple Beth Or
(Hebrew for "House of Light")

Temple Beth Or is an egalitarian inclusive Conservative congregation, modern yet reverent to the Jewish tradition. The congregation is made up of singles, couples and families. We welcome all members of our community, including interfaith families, and feel that a congregation should be a friendly welcoming place and the anchor of a caring community. It reaches out to its members relating to their needs and interests and to the larger Jewish and general community as well. Temple Beth Or is affiliated with the United Synagogue of Conservative Judaism.

SPIRITUAL LEADERS

Rabbi Robert B. Rubin
Rabbi Emeritus Dr. Robert E. Fierstien



SERVICES: In-Person and/or on Zoom

Monday-Thursday, @ 4:15 PM on Zoom only
Friday @ 7:15 PM
Saturday @ 9:30 AM (beginning with Shocheyn Ad, Preliminary Services on your own) and after Shabbat with Havdalah.

Watch your email or contact the office for the Zoom Access.

If you have difficulty going online, contact Rabbi Rubin at 610-639-5341.

We look forward to seeing you!

TBO Services available on Zoom
Join us 15 minutes before the service
and schmooze together.

Temple Beth Or MAILING ADDRESS

**PO Box 789
Brick, NJ 08723**

Phone: 732-458-4700

TBO Office Location @
 St. Thomas Lutheran Church,
 135 Salmon Street, Brick

Office Hours

Monday-Friday
 9:00 am-1:00 pm

Call from parking lot to be met at door.
Secretary: Cindy

Email: TempleBethOrBrick@gmail.com

Website: www.TempleBethOrBrick.org

Facebook:
www.facebook.com/TempleBethOrBrickNJ

In case of an emergency

Contact Rabbi Rubin
call 610-639-5341 or 732-840-1092

Rabbi Rubin's Email:
RBobRubin@gmail.com

TEMPLE BETH OR OFFICERS & DIRECTORS

| | | |
|--|--|---|
| President (2023-2025) | Dr. Sharon Monter | simdpm@aol.com |
| 1st Vice President (2023-2025) | Melanie Rogacki | mrogacki@comcast.net |
| 2nd Vice President (2023-2025) | TBD | |
| 3rd Vice President (2023-2025) | Naomi Monter | Nrt924@aol.com |
| Financial Secretary (2023-2025) | Rachel Zycband | rachelzycband@comcast.net |
| Recording Secretary (2023-2025) | Marlene Vogel | MVSeashells@aol.com |
| Treasurer (2023-2025) | Dr. Spencer Hoffman | spencerhoffmanmsdc@gmail.com |
| Directors 2 Year Terms | <u>2022-2024</u> Anne Katz Harriet Riss | <u>2023-2025</u> Mona Sternbach |

"Teamwork is the ability to work together toward a common vision. The ability to direct individual accomplishments toward organizational objectives. It is the fuel that allows common people to attain uncommon results." - Andrew Carnegie



Inside this Issue

| | |
|--|-------------|
| President's Message | Page 5 |
| Rabbi's Message | Page 6 |
| Sisterhood | Page 7 |
| Sisterhood Cakeless Cake Sale Flier | Page 8 |
| Join Men's Club or Sisterhood Form | Page 9 |
| Men's Club, Youth Group, Jewish Learning | Page 10 |
| Upcoming News & Events | Pages 11-13 |
| Members' Birthday List | Page 14 |
| Yahrtzeit Donations | Pages 15 |
| Misheberach Prayer Form & The Mitzvah Group Form | Page 16 |
| ShopRite Gift Cards Flier | Page 17 |
| Trees for Israel Form | Page 18 |
| Ways to Give | Page 19 |
| Life Cycle Events | Page 20 |
| Fun Activities Page | Page 21 |

Humor is the great thing, the saving thing after all. The minute it crops up, all our irritations and resentments slip away, and a sunny spirit takes their place.

Mark Twain



All Submissions for The Vine are due
by the **15th** of the prior month.

All Submissions are subject for review.

NO EXCEPTIONS

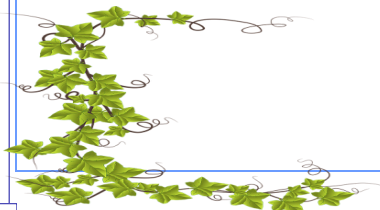

Temple Beth Or The Vine

A MESSAGE FROM THE PRESIDENT



By Dr. Sharon Monter



Temple Beth Or The Vine

A MESSAGE FROM OUR RABBI

By Rabbi Robert Rubin



A New Year – Can You Believe it?

I remember when I was a child seeing a joke in a children's joke book (I can still picture the drawing that went with the joke) – Why did the boy throw a clock out the window? Because he wanted to see time fly!

Every Saturday night after Havdalah we wish each other “Shavua Tov” – Have a good week! Then, it seems, before we know it and before we turn around, it is Thursday, and we are already thinking about the coming Shabbat and weekend starting in just one day!

Soon to come is January 1, 2024. Does it not seem like we just celebrated January 1, 2023? The year seems like it went by so fast.

As we look back over 2023, we think about things that were accomplished and opportunities that were missed – in our own lives, in the life of our community and in the world in general.

As we look ahead to 2024, we think about what could happen and what we would like to happen - in our own lives, in the life of our community and in the world in general.

All of that is a lot to contemplate over a two-day period of December 31-January 1. It may even feel like the two days of Rosh Hashanah in the Jewish calendar, though there are obvious differences.

As we approach January 1, let us remember that **TODAY IS THE FIRST DAY OF THE REST OF OUR LIVES** – for us, for Temple Beth Or and for the society and world around us. Let us move forward together as we begin a new year.

Best wishes for a good new year!

**HAPPY NEW YEAR
2024!**



Temple Beth Or The Vine

SISTERHOOD NEWS AND EVENTS

President: Marlene Vogel

"Help one another is part of
the religion of our sisterhood"
Louisa May Alcott

SAVE THE DATE:

January 7, 2024, Sunday @ 3:30 PM - White Elephant Sale

January 15, 2024— Sisterhood Cakeless Cake Sale starts
flier page 8

February 4, 2024 - General Meeting/Tu B'Shvat Seder @ 2:30PM

Any suggestions for future meeting topics or guest speakers, please
contact Marlene Vogel.



**Join Sisterhood
Form on page 9**



"Friendship is the most important thing — not career or housework, or one's fatigue — and it needs to be
tended and nurtured." — *Julia Child*

GOLDEN BOOKS

Send someone special a card for any
occasion. Call the office
732-458-4700 or
email:

TempleBethOrBrick@gmail.com.

The cost is \$3.00 per card, including
postage, or purchase a package of six
cards for \$18.00.

Please make checks out to:
Temple Beth Or, Sisterhood
Attn: Golden Book

SHOPRITE GIFT CERTIFICATES

Buy supermarket gift cards from
Sisterhood Temple Beth Or and earn
5% on your purchase for the Temple.
ShopRite Gift Cards are available in
denominations of \$25, \$50, and
\$100. The cards are used as a debit
card when you do your shopping. It
is a convenient way to pay for your
shopping while helping
Temple Beth Or.

Please Call:

Rachel Zycband @ 732-581-4809

SISTERHOOD/TEMPLE CATERING

Sponsor an Oneg Shabbat, Kiddush
Luncheon, or Private Event!
All Bookings must be made through
Sisterhood/Temple Catering.
Please call Temple Beth Or's office:
732-458-4700

FLOWER FUND

Contributions are being accepted for the
on going flower fund. A card will be sent
"In Honor of", "In Celebration of",
"In Memory of", or Just Because.
Contact Temple Beth Or's office



CHAI CHAIR FUND

The Chai chair Fund has
been established to replace
those chairs that are in dis-
repair and to purchase
additional ones.

Checks are payable to:
Temple Beth Or, Sisterhood
Attn: Ann Metnick
Amount TBD per chair

A certificate of notification
will be sent upon request.

Name:

Number of Chairs:

Amount Enclosed \$:

In Honor of:

In Memory of:



It's time for our CAKELESS CAKE SALE

A bit of news today!

Our CAKELESS CAKE SALE is under way!
 In these chilly, busy, car-pooling days
 Who would bake? Pies? Cookies? Or even a Cake?
 You'd be surprised if you counted the cost of ingredients,
 heat and the time you have lost.

Baking for a sale is extra work, yet no one really wants to shirk!

So we've thought of a plan that's truly grand
 and feel quite sure you'll understand. In your envelope
 please put the price of a cake or a pie or great dessert.

Without fuss or bother, you've done your part,
 we trust you'll give with a willing heart.

This is the end of our little tale as we wish success with our
CAKELESS CAKE SALE!

Thank you for your interest and cooperation in this important fundraiser.

Please make your check payable to:

Temple Beth Or Sisterhood

Kindly mail your donation in an envelope to:

Temple Beth Or Sisterhood

P.O. Box 789

Brick, New Jersey 08723



Join Men's Club for 2024

- Socialize at Productive and Meaningful Meetings
- Help fund-raise for TBO
- Dues: Still Just \$25

(make check out to TBO Men's Club)

Please Submit to TBO Office at your earliest convenience.

Temple Beth Or, Men's Club
P.O. Box 789
Brick, NJ 08723
(732.458.4700)

Name _____

Phone Number _____

Email _____

Join Sisterhood for 2023/2024

- Socialize and have *Fun* at meaningful and insightful meetings
- Help fund-raise for TBO
- Dues: \$25

(make check out to TBO Sisterhood)

Please Submit to TBO Office at your earliest convenience.

Temple Beth Or, Sisterhood
P.O. Box 789
Brick, NJ 08723
(732.458.4700)

Name _____

Phone Number _____

Email _____

JOIN *the* FUN

Temple Beth Or The Vine

MEN'S CLUB OF TEMPLE BETH OR

President: Larry Kalb

January 21, 2024 - General meeting

Minyan at 9:00 AM, Meeting at 10:00 AM

February 11, 2024 - World Wide Wrap

"The beauty of genuine brotherhood and peace is more precious than diamonds or silver or gold." - *Martin Luther King, Jr.*

Join Men's Club
Form on page 9



YOUTH EVENTS

Toms River/Brick USY (TRICKUSY)

Joint USY groups with Congregation B'nai Israel of Toms River.

"Being kind means responding to the needs of others — and people can be kind, no matter how old or young we are." — Fred Rogers



Jewish Learning



Hebrew Reading: Beyond the Basics – read and learn some Modern Hebrew, Prayer Book Hebrew and Biblical Hebrew – online with Rabbi Rubin – Thursdays, January 4, 11, 18 & 25, 2024 @ 7:00-8:30 PM - for those who know the Hebrew letters and vowels – Practice reading and learn some Hebrew words with a modern Israeli newsletter, a prayer from the siddur, a passage from the Torah and discuss the meanings with Rabbi Rubin. Each session is independent. Use the same Zoom access as for TBO Services.

We are open to your ideas for future classes.

Contact **Rabbi Rubin** at **732-840-1092 (home)** or **610-639-5341 (cell)** or **Naomi Monter** with your input.



On the mountain, God gave Moses rules for the people to follow.

UPCOMING EVENTS

Hebrew Reading: Modern, Prayer and Biblical – online with Rabbi Rubin, **Thursdays, January 4, 11, 18 & 25, 2024 @ 7:00-8:30 PM** - for those who know the Hebrew letters and vowels – Practice reading and learn some Hebrew words with a modern Israeli newsletter, a prayer from the siddur and a passage from the Torah and discuss the meanings with Rabbi Rubin. Each session is independent.

January 1, 2024, Monday - TBO Office Closed - Happy New Year!

January 15, 2024— Sisterhood Cakeless Cake Sale starts - Please donate to Sisterhood's Annual Cakeless Cake Sale
Flier on page 8

January 24-25, 2024, Wednesday night-Thursday - Tu B'Shevat - Jewish New Year of the Trees

January 27, 2024, Saturday - International Holocaust Remembrance Day

AVAILABLE – The Jewish Journal (current and last month's issues) **Ocean JPages, Shabbat/Holiday Prayer Books, Weekday Prayer Books, Chumashim, Yizkor Books of Remembrance.** Available in the TBO Office or contact Rabbi Rubin (cell: 610-639-5341).

Members' Birthday List on page 14

If you would like to have your birthday listed in the Vine, please email or call with the month and day of your birthday to the TBO Office.

SAVE THE DATE:

February 4, 2024 - Tu B'Shvat Seder @ 2:30 PM - Sponsored by Sisterhood, Open to the Whole congregation. More information to follow.

February 11, 2024, Sunday - World Wide Wrap - Sponsored by Men's Club, Open to the Whole congregation. More information to follow.

February 19, 2024, Monday - Presidents Day - TBO Office closed

"You must never be fearful about what you are doing when it is right." - Rosa Parks



***Our prayers are with the people of Israel.
May the memories of those who died be forever a blessing.
May those who are wounded have a complete recovery.
May those who are captive as hostages be released safely.
May all have peace.***



Donate to help Israelis at this time of crisis through the special Israel Emergency Campaign coordinated by the Jewish Federation of Ocean County.

Visit **www.jewishoceancounty.org**

or mail a check.

Checks payable to: JFOC 1235A Route 70, Lakewood, NJ 08701.

(memo line: Israel Emergency Campaign),

Questions? Call the JFOC Office at 732-363-0530



Emergency Campaign to help the Jews of Ukraine during this crisis – You can contribute through the Jewish Federation of Ocean County to help the Joint Distribution Committee and other agencies who are on the ground working in Ukraine. All contributions raised will be sent directly to our partners doing important work in response to this crisis. **Checks payable to JFOC can be mailed to 1235A Highway 70, Lakewood, NJ 08701; memo: Ukraine Emergency Fund.**

We can't help everyone, but everyone can help someone. Ronald Reagan



Temple Beth Or The Vine



“The test of our progress is not whether we add more to the abundance of those who have much; it is whether we provide enough for those who have too little.”

— Franklin D. Roosevelt



Be Prepared – CERT is Community Emergency Response Team, a nationwide volunteer organization which most towns have. It backs up First Responders. Members are trained on what to do before, during and after a disaster, including basic first aid, CPR, fire safety, light search & rescue and triage. CERT members have assisted with evacuations, food & water distribution, fire and Super Storm Sandy as well as at township events, such as Summerfest, Night Against Crime and Trunk or Treat. When disaster strikes, those trained are able to assist the police and EMS, help themselves and help their neighbors. Successful completion of a CERT course, which includes a written & practical test and background check, are the requirements to become a CERT member. Preparedness is very important. Please stop in the Temple Beth Or office, located in St. Thomas Lutheran Church, Monday-Friday, 9:00 AM – 1:00 PM to pick up a Disaster Preparedness Guide. If you are at any township event look for the CERT table and say hello. If you want to learn more, call our TBO member Joy Witt at 732-278-9008.



VOLUNTEERS NEEDED - for Friday night Oneg Shabbat & Saturday Kiddush.

Volunteers needed to purchase food, set up and clean up.

Contact Rachel at Rachelzycband@comcast.net or 732-581-4809 for more info.



DONATE NON-PERISHABLE FOOD to a Food Pantry – Bring food directly to a food pantry, like the one at St. Thomas Lutheran Church, 135 Salmon Street, Brick, 732-477-5533, or one you have by you.



HELP SUPPORT TEMPLE BETH OR with the purchase of **ShopRite Gift Cards** - See flier on page 17
or

HELP SUPPORT PEOPLE THROUGH THE FOOD PANTRY at St. Thomas Lutheran Church (where our TBO office is located). Buy a ShopRite gift card (\$25, \$50 or \$100) from Sisterhood and donate it to the food pantry. The church continues to go above and beyond in kindness and generosity towards our congregation in helping us continue to move forward at this difficult time. Order by contacting Rachel Zycband at Rachelzycband@comcast.net, or (732-581-4809) and specify that it is to be given to the food pantry. Buying ShopRite gift cards from Sisterhood also benefits TBO.



PLANT A TREE IN ISRAEL in a loved ones name. \$18 per tree. Temple Beth Or is working with the Jewish National Fund for this project. For more information contact TBO office or Rabbi Rubin (cell: 610-639-5341).
See form on page 18

Temple Beth Or The Vine



JANUARY MEMBERS' BIRTHDAYS



*Wish them
a
Happy Birthday!*

- 6 Peggy Ostrove**
- 15 Gail Gordon Skall**
- 23 Lori Pickell (Ravitz)**
- 29 Daniel Rubin**

*Send them
a
Card
or
Golden Book!*

HAPPY BIRTHDAY!!



The above birthday information is from the Temple Beth Or Calendars and also from information submitted individually.

If you would like to have your birthday listed in the Vine, please email or call with the month and day of your birthday to the TBO Office.



YAHRTZEIT DONATIONS

The human soul is a light from God.
May it be Your will that the soul of our loved ones
enjoy eternal life, along with the souls of
Abraham, Isaac, and Jacob, Sarah, Rebecca,
Rachel, and Leah, and the rest of
the righteous that are in Gan Eden.
Amen.



IN LOVING MEMORY OF:

| | |
|---------------------------|---|
| John Wechsler | Beloved father-in-law of Goldie Wechsler |
| Sylvia Wechsler | Beloved mother-in-law of Goldie Wechsler |
| Israel Joseph Brown | Beloved grandfather of Susan Rubin |
| William Lubliner | Beloved father-in-law of Adrienne Lubliner |
| Phil Lubliner | Beloved brother-in-law of Adrienne Lubliner |
| Albert Cohen | Beloved father of Elio Cohen |
| Alan Jacobs | Beloved nephew of Tema Goetzal |
| 1972 Israeli Olympic Team | Remembered by Larry Kalb |
| Sanford Kalb | Beloved father of Larry Kalb |
| Allan Kalb | Beloved uncle of Larry Kalb |
| Jacob Simon Kalb | Beloved grandfather of Larry Kalb |
| Fannie Kalb | Beloved grandmother of Larry Kalb |
| Anne Seidman | Beloved mother of Roberta Warshaw |
| Samuel Nagler | Beloved grandfather of Ruth Sherman Ress |
| Haskell Askin, DDS | Beloved husband of Sara Askin |
| Michael Weiner | Beloved father of Sara Askin |
| Eva Katz | Beloved mother-in-law of Anne Katz |
| Max Katz | Beloved father-in-law of Anne Katz |
| Clara Seltzer | Beloved mother-in-law of Rose Seltzer |
| Luzer Buganski | Beloved adopted father of Lynne Bennardo |
| Meyer Goldstein | Beloved uncle of Lynne Bennardo |

Temple Beth Or The Vine

MISHEBERACH PRAYER

When someone near and dear to us is ill, a spiritual uplift can be very meaningful. This is done in Jewish tradition by reciting a "Misheberach" prayer on the days we take out the Torah.

If you would like a Misheberach said and are not able to attend the service, please call Temple Beth Or's office or email us at TempleBethOrBrick@gmail.com

We need the person's **Hebrew name** and the **mother's Hebrew name**, so that a prayer will be done for you.



MISHEBERACH PRAYER REQUEST

Date: _____

Person Receiving Prayer: _____

Hebrew Name: _____

Mother's Hebrew Name: _____

Reason: _____

From: _____

THE MITZVAH GROUP

Temple Beth Or's Mitzvah Group reaches out to all members. If you know of someone who needs or would like a phone call, hospital, nursing or rehab center visit, please let us know.

Kindly complete the form below and mail it to the synagogue.

Temple Beth Or
Attention: The Mitzvah Group
PO Box 789
Brick, New Jersey 08723

**If time is of the essence, please
phone the information to
Rabbi Rubin at 610-639-5341.**

You can email TBO office at:
TempleBethOrBrick@gmail.com.

Let us join together in turning our
good intentions into good deeds.

Thank you,
B 'Shalom

COMPLETE THIS FORM FOR THE MITZVAH GROUP REQUEST— PLEASE PRINT

Name of person wanting contact: _____

Phone: _____

Address: _____

Town: _____

Please circle type of contact wanted:

Phone Call

In Home Visit

Hospital Visit

Name of Hospital: _____ Town: _____

Nursing & Rehab Center Visit

Name of Center and Town: _____

Your name, if different than above: _____



Purchase your ShopRite Gift Cards at Temple Beth Or !!

Cards are available in \$25, \$50 or \$100.

5% of gift cards purchased goes to Temple Beth Or
at no extra cost to you.

Call Temple Beth Or's office at
732-458-4700
or email us at

TempleBethOrBrick@gmail.com

Please give **us 24 hours notice** so we can have them ready for you to pick up, or we
can also mail them to you if you are unable to get here to pick them up.

**Please assist our fundraising efforts.
Support Temple Beth Or!**



Temple Beth Or The Vine



JNF Trees for Israel



Name of Donor: _____

Address of Donor: _____

Check if you want to include your address on certificate _____

Phone Number of Donor: _____

Number of Trees @ \$18.00 each: _____

Tree being planted in the name of: _____

In Honor _____ In Memory _____

Tree being planted in the name of: _____

In Honor _____ In Memory _____

Tree being planted in the name of: _____

In Honor _____ In Memory _____

Tree being planted in the name of: _____

In Honor _____ In Memory _____

Send Certificate to: _____

Amount enclosed: \$ _____

Mail to Temple Beth Or, P. O. Box 789, Brick, NJ 08723

Office use only

Date received: _____

Check Number: _____

Cash: _____

cli/6/2022

Ways To Give

Celebrate a Simcha, commemorate a loss,
mark a special occasion, or offer a get well.

Strengthen our synagogue by contributing to the General Fund or any of the specific funds indicated below. You can send your check to the Synagogue office specifying the fund you would like to support. A beautiful card will be sent from TBO informing the honorees of the gift you have made in their honor or in memory of a loved one.

| | |
|--------------------------------|---------------|
| General Fund | Discretionary |
| Oneg Sponsorship | \$100. & up |
| Kiddish Sponsorship | \$450. & up |
| Lifetime Seat (when available) | \$500. |
| Sim Shalom Prayer Book | \$36.00 |
| High Holiday Prayer Book | \$25.00 |
| Rabbi Discretionary Fund | Discretionary |
| Aliyah Fund | Discretionary |
| Misheberach Fund | Discretionary |

Sisterhood Fund

| | |
|-------------------|---------------|
| Golden Book Cards | \$3.00/each |
| Flower Fund | Discretionary |
| Chai Chair Fund | \$18.00 |

Plaques

| | | |
|--------------------------------------|--------------------|---------------------|
| Memorial Plaques | \$350.00/member | \$450.00/non-member |
| Memorial Board (includes 2 plaques): | Inquire about cost | |
| Wall of Life Plaques | | |
| 1" x 3" | \$100.00 | |
| 2" x 3" | \$300.00 | |
| 3" x 3" | \$750.00 | |
| 2" x 6" | \$1000.00 | |



You may send or bring a check to the synagogue office. Tributes cannot be officially acknowledged until payment is received. Please contact the office for information regarding Legacy Gifts and opportunities to make larger contributions.

LIFE CYCLE EVENTS

Temple Beth Or is here for you to share your happy occasions, as well as any sad difficult moments, with others and with our community. We appreciate the following donations to help keep Temple Beth Or open and functioning. For the “member” rates, the person or the person’s parent/guardian must be a member of TBO or by an extension of reciprocity, of another congregation. Payment is to be made payable to Temple Beth Or. The arrangements for all of these ceremonies and dates must be approved by the Rabbi and TBO.

BAR/BAT MITZVAH FEE

Includes the option of choosing honorees at the service.

TBO Members - \$875.00

There is no additional charge for the lessons with the Rabbi. If the event is held as part of the Saturday morning Shabbat service, it is expected that the Saturday Kiddush and the Friday night Oneg Shabbat receptions will be sponsored in honor of the occasion (included in the above fee).

AUFRUF TORAH ALIYAH

Includes the option of choosing honorees at the service.

TBO Members - \$100.00

Non-Members - \$150.00

If the event is held as part of the Saturday morning Shabbat service, it is expected that the Kiddush following the service will be sponsored in honor of the occasion.

WEDDING

does not include a Chuppah.

The Rabbi does not have to be the officiant.

TBO Members - \$200.00

Non-members - \$300.00

BABY NAMING TORAH ALIYAH

Includes the option of choosing honorees at the service

TBO Members - \$100.00

Non-members - \$150.00

If the event is held as part of the Saturday morning Shabbat service, it is expected that the Kiddush following the service will be sponsored in honor of the occasion.

FUNERAL

(use of Sanctuary)

The Rabbi does not have to be the officiant.

TBO Members - No Charge

For a Kaddish relative of a TBO Member (parent, spouse, sibling, child) - No Charge

For a Non-member - \$550.00 (to be billed to the funeral director)

Following the funeral, if appropriate, a surviving relative is to be offered a one year courtesy membership or a \$550 credit to a higher priced membership with the welcome invitation to come here to attend services and to say Kaddish.

KADDISH RECITATION

A TBO member or a Kaddish relative of a TBO member who dies is to be remembered and automatically placed on the 11-month Mourner’s List which is read at the time of the recitation of the Mourner’s Kaddish at the end of Shabbat services on Friday nights and Saturday mornings. There is no required donation for this.

A request may be made to add a non-member to the Mourner’s List and have them remembered and included at the time of the recitation of the Mourner’s Kaddish at the end of Shabbat services on Friday nights and Saturday mornings.

A \$300.00 donation is requested for this.

Temple Beth Or The Vine



WORD SEARCH

Happy New Year

Find and circle all of the words that are hidden in the grid.
The remaining letters spell the name of a popular location for celebrating
New Years Eve (Answer on page 22)

| | | | | | | | | | | | | | | | | | |
|---|---|---|---|---|---|---|---|---|---|---|---|---|---|---|---|---|---|
| S | E | I | B | A | B | N | E | W | Y | E | A | R | S | E | V | E | Y |
| G | C | H | A | M | P | A | G | N | E | T | Y | I | M | N | S | T | T |
| E | N | S | S | U | E | T | H | C | D | A | N | C | E | D | R | H | R |
| S | Q | I | N | F | E | T | O | O | D | M | U | A | Y | O | E | I | A |
| E | F | C | G | F | I | N | A | S | L | S | U | E | R | F | K | R | P |
| D | H | E | F | N | F | R | R | R | R | I | A | S | E | D | A | T | S |
| A | I | U | S | E | I | A | S | E | B | R | D | N | I | E | M | Y | K |
| R | B | B | T | T | E | S | M | T | I | E | S | A | F | C | E | F | R |
| A | M | T | A | Y | I | A | N | N | O | R | L | A | Y | E | S | I | O |
| P | I | S | W | L | E | V | R | O | E | F | T | E | E | M | I | R | W |
| N | D | E | A | R | L | E | I | N | I | H | J | V | C | B | O | S | E |
| D | N | E | T | R | V | O | N | T | E | T | E | A | S | E | N | T | R |
| A | I | S | W | I | A | A | O | R | I | N | A | S | N | R | O | H | I |
| Y | G | Y | E | O | B | I | T | N | T | E | I | R | R | U | K | C | F |
| O | H | W | I | N | E | I | T | S | S | K | S | I | O | H | A | T | S |
| N | T | Y | L | I | M | A | F | N | O | I | S | A | C | C | O | R | T |
| E | T | S | A | E | F | S | N | O | I | T | U | L | O | S | E | R | Y |
| S | R | E | Z | I | T | E | P | P | A | Y | F | R | I | E | N | D | S |

APPETIZERS
BABIES
BALLOONS
BANNERS
BUFFET
CELEBRATE
CHAMPAGNE
CONFETTI
DANCE
DAY ONE

DECORATIONS
END OF DECEMBER
EVENTS
FAMILY
FATHER TIME
FEAST
FESTIVITIES
FIREWORKS
FIRST OF JANUARY
FRIENDS

HATS
HOLIDAY
HORNS
KISS
MIDNIGHT
MUSIC
NEW YEARS DAY
NEW YEARS EVE
NOISEMAKERS
OCCASION

PARADES
PARTY
PUNCH
RESOLUTIONS
SINGING
STREAMERS
THIRTY FIRST
TIARAS
WINE
YEAR IN REVIEW

HAPPY NEW YEAR!

2024

MAY IT BE A PEACEFUL & GOOD YEAR!



Did you enjoy this puzzle? Visit: <https://www.puzzles.ca/word-search>

Copyright © 2023 [Puzzles.ca](https://www.puzzles.ca)

The hidden message from page 21 is: TIMES SQUARE IN NEW YORK CITY