

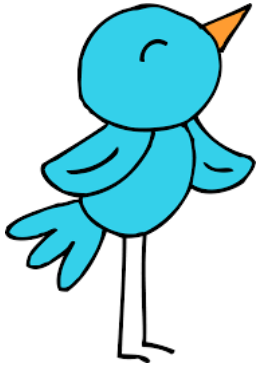

# TEMPLE BETH OR



April 2024  
22 Adar II - 22 Nisan 5784



## THE VINE

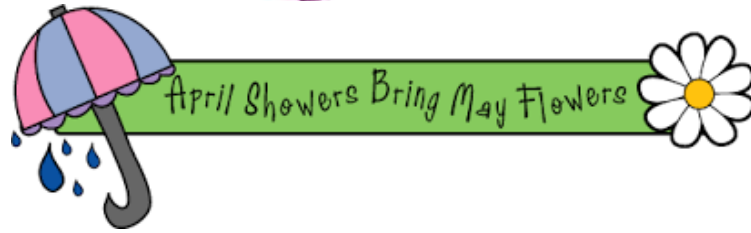

The Newsletter of  
TEMPLE BETH OR  
BRICK, NJ



Temple Beth Or  
(Hebrew for "House of Light")

Temple Beth Or is an egalitarian inclusive Conservative congregation, modern yet reverent to the Jewish tradition. The congregation is made up of singles, couples and families. We welcome all members of our community, including interfaith families, and feel that a congregation should be a friendly welcoming place and the anchor of a caring community. It reaches out to its members relating to their needs and interests and to the larger Jewish and general community as well. Temple Beth Or is affiliated with the United Synagogue of Conservative Judaism.

**SPIRITUAL LEADERS**

Rabbi Robert B. Rubin  
Rabbi Emeritus Dr. Robert E. Fierstien



**SERVICES: In-Person and/or on Zoom**

**Monday-Thursday @ 6:45 PM on Zoom only**  
**Friday @ 7:15 PM**  
**Saturday @ 9:30 AM** (beginning with Shocheyn Ad, Preliminary Services on your own) and after Shabbat with Havdalah.

Watch your email or contact the office for the Zoom Access.

If you have difficulty going online, contact Rabbi Rubin at 610-639-5341.

**We look forward to seeing you!**

***TBO Services available on Zoom***  
*Join us 15 minutes before the service and schmooze together.*

**Temple Beth Or**  
**MAILING ADDRESS**  
**PO Box 789**  
**Brick, NJ 08723**  
Phone: 732-458-4700  
**TBO Office Location @**  
St. Thomas Lutheran Church,  
135 Salmon Street, Brick  
  
**Office Hours**  
Monday-Friday  
9:00 am-1:00 pm  
Call from parking lot to be met at door.  
**Secretary: Cindy**

**Email: TempleBethOrBrick@gmail.com**  
**Website: www.TempleBethOrBrick.org**  
  
**Facebook:**  
www.facebook.com/TempleBethOrBrickNJ  
  
**In case of an emergency**  
**Contact Rabbi Rubin**  
**call 610-639-5341 or 732-840-1092**  
  
**Rabbi Rubin's Email:**  
RBobRubin@gmail.com

## **TEMPLE BETH OR OFFICERS & DIRECTORS**

<b>President (2023-2025)</b>	Dr. Sharon Monter	simdpm@aol.com
<b>1st Vice President (2023-2025)</b>	Melanie Rogacki	mrogacki@comcast.net
<b>2nd Vice President (2023-2025)</b>	Naomi Monter	Nrt924@aol.com
<b>3rd Vice President (2023-2025)</b>	TBD	
<b>Financial Secretary (2023-2025)</b>	Rachel Zycband	rachelzycband@comcast.net
<b>Recording Secretary (2023-2025)</b>	Marlene Vogel	MVSeashells@aol.com
<b>Treasurer (2023-2025)</b>	Dr. Spencer Hoffman	spencerhoffmanmsdc@gmail.com
<b>Directors 2 Year Terms</b>	<u>2022-2024</u> Anne Katz Harriet Riss	<u>2023-2025</u> Mona Sternbach

"Teamwork is the ability to work together toward a common vision. The ability to direct individual accomplishments toward organizational objectives. It is the fuel that allows common people to attain uncommon results." - Andrew Carnegie



## Inside this Issue

President's Message	Page 5
Rabbi's Message	Page 6
Selling Chametz form	Page 7
Pesach Service Schedule	Page 8
Sisterhood	Page 9
Sisterhood Activity Fliers	Pages 10-12
Join Men's Club or Sisterhood Form	Page 13
Men's Club, Youth Group, Jewish Learning	Page 14
Upcoming News & Events	Pages 15-18
Members' Birthday List	Page 19
Yahrtzeit Donations	Pages 20
Misheberach Prayer Form & The Mitzvah Group Form	Pages 21 & 22
ShopRite Gift Cards Flier	Page 23
Trees for Israel Form	Page 24
Ways to Give	Page 25
Life Cycle Events	Page 26
Fun Activities Page	Page 27

"Let us be grateful to people who make us happy; they are the charming gardeners who make our souls blossom." - Marcel Proust



All Submissions for The Vine are due  
by the **15th** of the prior month.

All Submissions are subject for review.

**NO EXCEPTIONS**

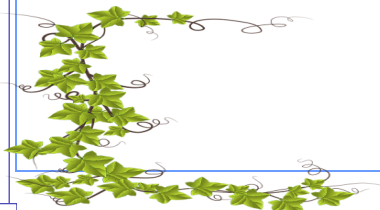

Temple Beth Or The Vine



## A MESSAGE FROM THE PRESIDENT

By Dr. Sharon Monter

I wish you all a Happy Passover!



Temple Beth Or The Vine

## A MESSAGE FROM OUR RABBI

By Rabbi Robert Rubin



### Let My People Go!

On Pesach we focus on our struggle to gain freedom from slavery in ancient Egypt. It was not an easy process. The telling of the Pesach story – at the Seder through the Haggadah or every Shabbat and every day through prayers – teaches us about this important story over and over again. Freedom is crucial. Freedom is precious. Freedom takes perseverance.

This year, we turn our attention to the over 130 Israeli hostages still being held in captivity by the Hamas and Palestinian Islamic Jihad terrorists. They were captured on October 7 and have been “enslaved” for over 170 days since then, with their suffering growing every day. We call on Hamas, as we called on ancient Pharaoh, to “Let My People Go”!

Pharaoh, in his day, was stubborn and did not let us go out of slavery until he and the Egyptians were pressured through the various plagues. At one point, even Pharaoh’s advisors began to tell Pharaoh to let us go. Pharaoh’s stubbornness brought much suffering and destruction on Egypt and on Egyptian civilians.

Hamas has refused to release the Israeli hostages since the one deal that was reached in November in which many of the original 250 October 7th hostages were released. However, over 130 remain in captivity, presumably about 100 of whom are still alive. From the stubbornness of Hamas to not release the hostages has come much destruction all around Gaza and the suffering of the Gazan civilians. I do not know if there are Hamas “advisors” telling the Hamas leaders to “Let the Israelis go.” Perhaps in the future we will find out.

This Pesach, let us continue to call out for “Let My People Go” – both as we celebrate our ancient liberation and as we pray and work for our modern liberation.

Susan and I wish for everyone to have a happy and meaningful Pesach Holiday – Chag Pesach Sameach!

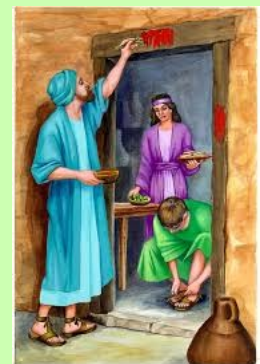

Temple Beth Or The Vine

## *Selling of Chametz before Pesach*

An important part of the preparation for Pesach is the removal of Chametz (leavened food forbidden on Passover) before Passover begins in order to fulfill the commandment in the Torah, “no Chametz shall be found in your homes.” This authorization for the sale of the Chametz should be submitted by the end of Thursday, April 18, 2024.

The tradition of selling the Chametz transfers ownership of all leaven from our homes to a non-Jewish person for the duration of the Pesach holiday. The Chametz should not be used until after the Pesach holiday has ended plus one hour (which this year would be on Tuesday, April 30 at 9:35 PM).

The form below grants full power and authority to Rabbi Rubin to serve as your agent to sell your Chametz as shall be deemed fit and proper in full accordance with Halakhah (Jewish Law).

Voluntary donations of any amount made in conjunction with this document will be deposited in the Temple Beth Or Rabbi Discretionary Fund and used to help people in need of food assistance. These donations are called Me'ot Chitim (Money for Wheat).

Please sign, date and return this form and any donation to Temple Beth Or, P.O. Box 789, Brick, NJ 08723 NO LATER THAN THURSDAY, APRIL 18, 2024.

Best wishes for a joyous Pesach!

---

### *SHTAR HARSHAAH*

#### DOCUMENT OF AUTHORIZATION FOR SALE OF CHAMETZ – 5784

I, the undersigned, fully empower and permit Rabbi Robert Rubin to act on my behalf to sell all chametz possessed by me – knowingly or unknowingly – as defined by Torah and rabbinic law, and to lease all places wherein chametz owned may be found. This transaction will be in effect from erev Pesach (which this year is the late morning of Monday, April 22) for the duration of Pesach (which this year is from Monday, April 22 through Wednesday, April 30).

To this I hereby affix my signature on (date) \_\_\_\_\_, 2024.

Name (please print):

Signature:

Address (where the chametz is located):

Town:

State:

Telephone:

## Schedule of Services - Pesach 5784 / 2024

(all services online through Zoom)

Use the regular Zoom access for TBO Services.  
If you know someone who wants to join our services,  
ask them to contact Rabbi Rubin at 610-639-5341  
(other than on Shabbat and Yom Tov).

### First Two Days of Pesach

Monday night, April 22, First Seder, No service; Candle lighting at 7:27 PM  
Tuesday, April 23, 9:30-11:30 AM  
Tuesday night, April 23, Second Seder, No service; Candle lighting at 8:28 PM  
Wednesday, April 24, 9:30-11:30 AM  
Wednesday, April 24, 6:45-7:15 PM

### Chol Hamoed - Intermediate Days of Pesach, including Shabbat

Thursday, April 25, 6:45-7:15 PM  
Friday, April 26, 7:15-8:15 PM; Candle lighting at 7:31 PM  
Saturday, April 27, 9:30-11:30 AM  
Saturday, April 27, 8:45-9:05 PM (including Havdalah)

### Last Two Days of Pesach

Sunday, April 28, 6:45-7:30 PM; Candle lighting at 7:33 PM  
Monday, April 29, 9:30-11:30 AM  
Monday, April 29, 6:45-7:30 PM; Candle lighting at 8:34 PM  
Tuesday, April 30, 9:30-11:30 AM  
(including the Yizkor Memorial Service at about 10:45 AM)  
Tuesday, April 30, 6:45-7:00 PM

### First time to begin eating Chametz after Pesach

Tuesday, April 30, 9:35 PM

### Candle Lighting Blessings

All begin: Barukh atta Ado-nai Elo-heinu melekh ha-olam ...

First Night, April 22 – two blessings

... asher kid'shanu b'mitzvotav v'tzivanu l'hadlik ner shel Yom Tov.  
... shehecheyanu v'kiy'manu v'higianu lazman hazeh.

Second Night, April 23 – two blessings

... asher kid'shanu b'mitzvotav v'tzivanu l'hadlik ner shel Yom Tov.  
... shehecheyanu v'kiy'manu v'higianu lazman hazeh.

Shabbat, Friday night, April 26 – one blessing

... asher kid'shanu b'mitzvotav v'tzivanu l'hadlik ner shel Shabbat.

Seventh Night, April 28 – one blessing

... asher kid'shanu b'mitzvotav v'tzivanu l'hadlik ner shel Yom Tov.

Eighth Night, April 29 – one blessing

... asher kid'shanu b'mitzvotav v'tzivanu l'hadlik ner shel Yom Tov.



Temple Beth Or The Vine

**SISTERHOOD NEWS AND EVENTS**

President: Marlene Vogel

“Help one another is part of the religion of our sisterhood”  
Louisa May Alcott

**SAVE THE DATE:**

**April 7, 2024, Sunday - Sisterhood Women’s Seder -**

Seating is limited. RSVP by March 29, 2024.

Flier on page 10

**May 7, 2024, Tuesday, - Sisterhood Elections**

**May 10, 2024, Friday Shabbat - Sisterhood Dinner & Shabbat -**

Watch for more information

Any suggestions for future meeting topics or guest speakers, please contact Marlene Vogel.



**Join Sisterhood  
Form on page 11**

**GOLDEN BOOKS**

Send someone special a card for any occasion. Call the office 732-458-4700 or email:

[TempleBethOrBrick@gmail.com](mailto:TempleBethOrBrick@gmail.com).

The cost is \$3.00 per card, including postage, or purchase a package of six cards for \$18.00.

Please make checks out to:  
Temple Beth Or, Sisterhood  
Attn: Golden Book

**SHOPRITE GIFT CERTIFICATES**

Buy supermarket gift cards from Sisterhood Temple Beth Or and earn 5% on your purchase for the Temple. ShopRite Gift Cards are available in denominations of \$25, \$50, and \$100. The cards are used as a debit card when you do your shopping. It is a convenient way to pay for your shopping while helping Temple Beth Or.

Please Call:

Rachel Zycband @ 732-581-4809

**SISTERHOOD/TEMPLE CATERING**

Sponsor an Oneg Shabbat, Kiddush Luncheon, or Private Event!

All Bookings must be made through Sisterhood/Temple Catering.

Please call Temple Beth Or’s office: 732-458-4700

**FLOWER FUND**

Contributions are being accepted for the on going flower fund. A card will be sent “In Honor of”, “In Celebration of”, “In Memory of”, or Just Because. Contact Temple Beth Or’s office



**CHAI CHAIR FUND**

The Chai chair Fund has been established to replace those chairs that are in dis-repair and to purchase additional ones.

**Checks are payable to:**  
Temple Beth Or, Sisterhood  
Attn: Ann Metnick  
Amount TBD per chair

A certificate of notification will be sent upon request.

Name:

Number of Chairs:

Amount Enclosed \$:

In Honor of:

In Memory of:

# Sisterhood of Temple Beth Or

Invites the women of our community to our

## Annual Women's Seder with Haggadah Reading.

**April 7, 2024  
3:00 PM**

Buffet will be served.

There is limited seating and only accepting reservations.  
Being held at St. Thomas Lutheran Church, 135 Salmon Street, Brick

**MUST RSVP by March 29, 2024 by 12 PM.**

**Sisterhood Members - \$18  
Sisterhood Non-Members - \$36.  
Sponsor: \$36  
*(your name will be listed in our program)***

*Payment not being accepted at the door*

**Send Check to:  
Temple Beth Or, Sisterhood  
PO Box 789  
Brick, New Jersey 08723**

**any questions call 732-458-4700 or email  
TempleBethOrBrick@gmail.com**

\*\*\*\*\*

Sisterhood Member Payment enclosed @ \$18/pp \$ \_\_\_\_\_

Non Member Payment enclosed @ \$36/pp \$ \_\_\_\_\_

\$36.00 Sponsorship donation enclosed \$ \_\_\_\_\_



# Mother's Day Bimah Flowers



Donations can be made In Memory or In Honor of a loved one.  
Call Rachel Zycband 732-785-1980 or contact the TBO office by email  
[templebethorbrick@gmail.com](mailto:templebethorbrick@gmail.com) or phone 732-458-4700

## Sisterhood Mother's Day Flowers

Name(s) \_\_\_\_\_

In Honor of \_\_\_\_\_

In Memory of \_\_\_\_\_

Enclosed is \$ \_\_\_\_\_

Payable to: Temple Beth Or Sisterhood

# Sisterhood Shabbat Dinner & Service May 10, 2024



Sisterhood invites **all** congregants to join us in-person as we celebrate Shabbat service @ 7:30 PM.

Italian dinner will be served before Shabbat service @ 6:00 PM.

Oneg Shabbat following service.

Dinner seating is limited.

Please make your reservation now.

Fill out the form below or call TBO office @ 732-458-4700.

**RSVP by May 3, 2024 before 12:00 PM**



Mother's Day Bimah Flowers  
Please use order form



### *Sisterhood Shabbat Dinner Reservation*

Name(s) \_\_\_\_\_

# of Adults \_\_\_\_\_ # of children \_\_\_\_\_

Enclosed is \$ \_\_\_\_\_

Payable to: Temple Beth Or Sisterhood

Cost: Adults - **\$25.00/pp - \$40/couple**

Children 17 years of age & younger - **\$8.00**

### **Sisterhood members**

please respond by

May 3, 2024

to let us know if you can participate in the readings.



**Join Men's Club for 2024**

- Socialize at Productive and Meaningful Meetings
- Help fund-raise for TBO
- Dues: Still Just \$25

(make check out to TBO Men's Club)

Please Submit to TBO Office at your earliest convenience.

Temple Beth Or, Men's Club  
 P.O. Box 789  
 Brick, NJ 08723  
 (732.458.4700)

Name \_\_\_\_\_

Phone Number \_\_\_\_\_

Email \_\_\_\_\_

**Join Sisterhood for 2023/2024**

- Socialize and have *Fun* at meaningful and insightful meetings
- Help fund-raise for TBO
- Dues: \$25

(make check out to TBO Sisterhood)

Please Submit to TBO Office at your earliest convenience.

Temple Beth Or, Sisterhood  
 P.O. Box 789  
 Brick, NJ 08723  
 (732.458.4700)

Name \_\_\_\_\_

Phone Number \_\_\_\_\_

Email \_\_\_\_\_



Temple Beth Or The Vine

## MEN'S CLUB OF TEMPLE BETH OR

President: Larry Kalb

### SAVE THE DATE:

**April 14, 2024** - Minyan at 9:00 AM, Men's Club General Meeting at 10:00 AM

May 19, 2024, Sunday - Minyan at 9:00 AM, Men's Club General Meeting at 10:00 AM



**Join Men's Club**  
Form on page 12

"The beauty of genuine brotherhood and peace is more precious than diamonds or silver or gold." - *Martin Luther King, Jr.*

## YOUTH EVENTS

### Toms River/Brick USY (TRICKUSY)

Joint USY groups with Congregation B'nai Israel of Toms River.



"Being kind means responding to the needs of others — and people can be kind, no matter how old or young we are." — *Fred Rogers*

## Jewish Learning



**Hebrew Reading: Beyond the Basics** – read and learn some Modern Hebrew, Prayer Book Hebrew and Biblical Hebrew – online with Rabbi Rubin – **Thursdays, April 4, 11, 18 & 25, 2024 @ 5:00-6:30 PM (note new time)** - for those who know the Hebrew letters and vowels – Practice reading and learn some Hebrew words with a modern Israeli newsletter, a prayer from the siddur, a passage from the Torah and discuss the meanings with Rabbi Rubin. Each session is independent. Use the same Zoom access as for TBO Services.

We are open to your ideas for future classes/activities.  
Contact **Rabbi Rubin** at **732-840-1092 (home)** or **610-639-5341 (cell)** with your input.



On the mountain, God gave Moses rules for the people to follow.

## Temple Beth Or Celebrated Purim

On Sunday, March 24, the Megillah of Esther was read by the Cat in the Hat (aka Rabbi Robert Rubin) as part of the in-person Purim holiday service and celebration. Also included was the Minchah Afternoon service, a lunch buffet, Purim Bingo, Purim songs, a retelling of the Purim story using the Mad Libs approach and socializing. On Saturday night, March 23, the Megillah was read over Zoom together with the Maariv Evening Service and Havdalah.





**Join Sisterhood or Men's Club** - Get together and interact with other TBO members while helping Temple Beth Or grow and thrive in the community.  
Form on page 13

**Hebrew Reading: Modern, Prayer and Biblical** – online with Rabbi Rubin, **Thursdays, April 4, 11, 18 & 25, 2024 @ 5:00-6:30 PM (note new time)** - for those who know the Hebrew letters and vowels – Practice reading and learn some Hebrew words with a modern Israeli newsletter, a prayer from the siddur and a passage from the Torah and discuss the meanings with Rabbi Rubin. Each session is independent.

**April 7, 2024, Sunday - Sisterhood Women's Seder** - Seating is limited, RSVP by March 29 to reserve a seat.  
Flier on page 10

**April 22, 2024, Monday evening - Erev Pesach**

**April 23-30, 2024 Tuesday-Tuesday - Pesach**—Schedule of Services page 8

**April 23 & 24, 2024, Tuesday & Wednesday - Pesach Day I & II - TBO Office closed**

**April 29 & 30, 2024, Monday & Tuesday - Pesach Day VII & VIII - TBO Office closed**

**April 28, 2024, Sunday - Temple Beth Or General Meeting - Elections.** Vote for who is on the Board and learn about updates on Temple Beth Or.

**AVAILABLE** – *The Jewish Journal* (current and last month's issues), *Ocean JPages*, *Shabbat/Holiday Prayer Books*, *Weekday Prayer Books*, *Chumashim*, *Yizkor Books of Remembrance*. Available in the TBO Office or contact Rabbi Rubin (cell: 610-639-5341).

**Members' Birthday List** on page 19.

**If you would like to have your birthday listed** in the Vine, please email or call with the month and day of your birthday to the TBO Office.

## SAVE THE DATE:

**May 5, 2024 @ 5:00 PM, Sunday night - Community Yom HaShoah Holocaust Remembrance Event** - hosted by Congregation B'nai Israel, Toms River (co-sponsored by Temple Beth Or and local synagogues).

also light the Yellow candle (from Men's Club) to increase the awareness of the Holocaust and perpetuate our commitment to our people.

**May 10, 2024, Friday Shabbat service - Sisterhood Dinner & Shabbat** - pasta dinner will be served before service @ 6:00 PM. Oneg Shabbat following service. Dinner seating is limited.

Flier on page 12

**May 12, 2024, Sunday - Mother's Day**

All of us, at some time or other, need help. Whether we're giving or receiving help, each one of us has something valuable to bring to this world. That's one of the things that connects us as neighbors — in our own way, each one of us is a giver and a receiver. – Fred Rogers (Mister Rogers)



Temple Beth Or The Vine

***Our prayers are with the people of Israel.  
May the memories of those who died be forever a blessing.  
May those who are wounded have a complete recovery.  
May those who are captive as hostages be released safely.  
May all have peace.***



***Donate to help Israelis*** at this time of crisis through the special Israel Emergency Campaign coordinated by the Jewish Federation of Ocean County.

Visit [www.jewishoceancounty.org](http://www.jewishoceancounty.org)

or mail a check.

**Checks payable to: JFOC 1235A Route 70, Lakewood, NJ 08701.**

**(memo line: Israel Emergency Campaign),**

Questions? Call the JFOC Office at 732-363-0530



**Emergency Campaign to help the Jews of Ukraine during this crisis** – You can contribute through the Jewish Federation of Ocean County to help the Joint Distribution Committee and other agencies who are on the ground working in Ukraine. All contributions raised will be sent directly to our partners doing important work in response to this crisis. **Checks payable to JFOC can be mailed to 1235A Highway 70, Lakewood, NJ 08701; memo: Ukraine Emergency Fund.**

Darkness cannot drive out darkness; only light can do that.

Hate cannot drive out hate; only love can do that. -Martin Luther King Jr.



Temple Beth Or The Vine



**Be Prepared – CERT is Community Emergency Response Team**, a nationwide volunteer organization which most towns have. It backs up First Responders. Members are trained on what to do before, during and after a disaster, including basic first aid, CPR, fire safety, light search & rescue and triage. CERT members have assisted with evacuations, food & water distribution, fire and Super Storm Sandy as well as at township events, such as Summerfest, Night Against Crime and Trunk or Treat. When disaster strikes, those trained are able to assist the police and EMS, help themselves and help their neighbors. Successful completion of a CERT course, which includes a written & practical test and background check, are the requirements to become a CERT member. Preparedness is very important. Please stop in the Temple Beth Or office, located in St. Thomas Lutheran Church, Monday-Friday, 9:00 AM – 1:00 PM to pick up a Disaster Preparedness Guide. If you are at any township event look for the CERT table and say hello. If you want to learn more, call our TBO member Joy Witt at 732-278-9008.

VOLUNTEER



**VOLUNTEERS NEEDED** - for Friday night Oneg Shabbat & Saturday Kiddush.

Volunteers needed to purchase food, set up and clean up.

Contact Rachel at [Rachelzycband@comcast.net](mailto:Rachelzycband@comcast.net) or 732-581-4809 for more info.



**DONATE NON-PERISHABLE FOOD** to a Food Pantry – Bring food directly to a food pantry, like the one at St. Thomas Lutheran Church, 135 Salmon Street, Brick, 732-477-5533, or one you have by you.



**HELP SUPPORT TEMPLE BETH OR** with the purchase of **ShopRite Gift Cards** - See flier on page

or

**HELP SUPPORT PEOPLE THROUGH THE FOOD PANTRY** at St. Thomas Lutheran Church (where our TBO office is located). Buy a ShopRite gift card (\$25, \$50 or \$100) from Sisterhood and donate it to the food pantry. The church continues to go above and beyond in kindness and generosity towards our congregation in helping us continue to move forward at this difficult time. Order by contacting Rachel Zycband at [Rachelzycband@comcast.net](mailto:Rachelzycband@comcast.net), or (732-581-4809) and specify that it is to be given to the food pantry. Buying ShopRite gift cards from Sisterhood also benefits TBO.



**PLANT A TREE IN ISRAEL** in a loved ones name. \$18 per tree. Temple Beth Or is working with the Jewish National Fund for this project. For more information contact TBO office or Rabbi Rubin (cell: 610-639-5341). See form on page

**COVID-19 Tests available** – get free test kits at [COVIDtests.gov](https://www.covidtests.gov).

Temple Beth Or The Vine



# APRIL MEMBERS' BIRTHDAYS



*Wish them  
a  
Happy Birthday!*

**5 Deanna Burke**

**19 Scott Peters**

*Send them  
a  
Card  
or  
Golden Book!*

# HAPPY BIRTHDAY!!



The above birthday information is from the Temple Beth Or Calendars and also from information submitted individually.  
**If you would like to have your birthday listed** in the Vine, please email or call with the month and day of your birthday to the TBO Office.



Temple Beth Or The Vine

## **YAHRTZEIT DONATIONS**

The human soul is a light from God.  
 May it be Your will that the soul of our loved ones  
 enjoy eternal life, along with the souls of  
 Abraham, Isaac, and Jacob, Sarah, Rebecca,  
 Rachel, and Leah, and the rest of  
 the righteous that are in Gan Eden.  
**Amen.**



### **IN LOVING MEMORY OF:**

Beatrice Comac	Beloved mother of Tema Goetzel
Irving Vogel	Beloved father of Adrienne & Marlene Vogel
Isidore Vogel	Beloved grandfather of Adrienne & Marlene Vogel
Clara Cohen	Beloved mother of Elio Cohen
Tillie Grossman	Beloved mother of Sandi Silber
Joseph Weinberger	Beloved father-in-law of Elaine Wain
Trudy Sternbach	Beloved mother of Marla Williams
Edward Sternbach	Beloved father of Marla Williams
Sophie Flecker	Beloved grandmother of Rich Goldman
Ethel Kirshner	Beloved mother of Samuel Kirshner

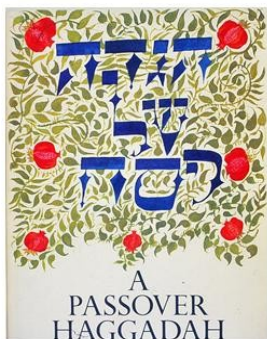

## Chag Pesach Sameach

The Mitzvah Group of Temple Beth Or  
wishes you and yours a  
Happy Passover.



If we can help, please contact:

Temple Beth Or  
732-458-4700  
TempleBethOrBrick@gmail.com  
Monday Night First Seder  
April 22, 2024 - 15 Nisan 5784





Temple Beth Or The Vine



## Purchase your ShopRite Gift Cards at Temple Beth Or !!

Cards are available in \$25, \$50 or \$100.

5% of gift cards purchased goes to Temple Beth Or  
at no extra cost to you.

Call Temple Beth Or's office at  
732-458-4700  
or email us at

[TempleBethOrBrick@gmail.com](mailto:TempleBethOrBrick@gmail.com)

Please give **us 24 hours notice** so we can have them ready for you to pick up, or we  
can also mail them to you if you are unable to get here to pick them up.

**Please assist our fundraising efforts.  
Support Temple Beth Or!**





# JNF Trees for Israel



Name of Donor: \_\_\_\_\_

Address of Donor: \_\_\_\_\_

Check if you want to include your address on certificate \_\_\_\_\_

Phone Number of Donor: \_\_\_\_\_

Number of Trees @ \$18.00 each: \_\_\_\_\_

Tree being planted in the name of: \_\_\_\_\_ In Honor \_\_\_\_\_ In Memory \_\_\_\_\_

Tree being planted in the name of: \_\_\_\_\_ In Honor \_\_\_\_\_ In Memory \_\_\_\_\_

Tree being planted in the name of: \_\_\_\_\_ In Honor \_\_\_\_\_ In Memory \_\_\_\_\_

Tree being planted in the name of: \_\_\_\_\_ In Honor \_\_\_\_\_ In Memory \_\_\_\_\_

Send Certificate to: \_\_\_\_\_

\_\_\_\_\_

Amount enclosed: \$ \_\_\_\_\_

Mail to Temple Beth Or, P. O. Box 789, Brick, NJ 08723

\*\*\*\*\*

Office use only

Date received: \_\_\_\_\_

Check Number: \_\_\_\_\_

Cash: \_\_\_\_\_



# Ways To Give

Celebrate a Simcha, commemorate a loss,  
mark a special occasion, or offer a get well.

Strengthen our synagogue by contributing to the General Fund or any of the specific funds indicated below. You can send your check to the Synagogue office specifying the fund you would like to support. A beautiful card will be sent from TBO informing the honorees of the gift you have made in their honor or in memory of a loved one.

General Fund	Discretionary
Oneg Sponsorship	\$100. & up
Kiddish Sponsorship	\$450. & up
Lifetime Seat (when available)	\$500.
Sim Shalom Prayer Book	\$36.00
High Holiday Prayer Book	\$25.00
Rabbi Discretionary Fund	Discretionary
Aliyah Fund	Discretionary
Misheberach Fund	Discretionary

## Sisterhood Fund

Golden Book Cards	\$3.00/each
Flower Fund	Discretionary
Chai Chair Fund	\$18.00

## Plaques

Memorial Plaques	\$350.00/member	\$450.00/non-member
Memorial Board (includes 2 plaques):	Inquire about cost	
Wall of Life Plaques		
1" x 3"	\$100.00	
2" x 3"	\$300.00	
3" x 3"	\$750.00	
2" x 6"	\$1000.00	



You may send or bring a check to the synagogue office. Tributes cannot be officially acknowledged until payment is received. Please contact the office for information regarding Legacy Gifts and opportunities to make larger contributions.

## **LIFE CYCLE EVENTS**

Temple Beth Or is here for you to share your happy occasions, as well as any sad difficult moments, with others and with our community. We appreciate the following donations to help keep Temple Beth Or open and functioning. For the “member” rates, the person or the person’s parent/guardian must be a member of TBO or by an extension of reciprocity, of another congregation. Payment is to be made payable to Temple Beth Or. The arrangements for all of these ceremonies and dates must be approved by the Rabbi and TBO.

### **BAR/BAT MITZVAH FEE**

Includes the option of choosing honorees at the service.

TBO Members - \$875.00

There is no additional charge for the lessons with the Rabbi. If the event is held as part of the Saturday morning Shabbat service, it is expected that the Saturday Kiddush and the Friday night Oneg Shabbat receptions will be sponsored in honor of the occasion (included in the above fee).

### **AUFRUF TORAH ALIYAH**

Includes the option of choosing honorees at the service.

TBO Members - \$100.00

Non-Members - \$150.00

If the event is held as part of the Saturday morning Shabbat service, it is expected that the Kiddush following the service will be sponsored in honor of the occasion.

### **WEDDING**

does not include a Chuppah.

The Rabbi does not have to be the officiant.

TBO Members - \$200.00

Non-members - \$300.00

### **BABY NAMING TORAH ALIYAH**

Includes the option of choosing honorees at the service

TBO Members - \$100.00

Non-members - \$150.00

If the event is held as part of the Saturday morning Shabbat service, it is expected that the Kiddush following the service will be sponsored in honor of the occasion.

### **FUNERAL**

**(use of Sanctuary)**

The Rabbi does not have to be the officiant.

TBO Members - No Charge

For a Kaddish relative of a TBO Member (parent, spouse, sibling, child) - No Charge

For a Non-member - \$550.00 (to be billed to the funeral director)

Following the funeral, if appropriate, a surviving relative is to be offered a one year courtesy membership or a \$550 credit to a higher priced membership with the welcome invitation to come here to attend services and to say Kaddish.

### **KADDISH RECITATION**

A TBO member or a Kaddish relative of a TBO member who dies is to be remembered and automatically placed on the 11-month Mourner’s List which is read at the time of the recitation of the Mourner’s Kaddish at the end of Shabbat services on Friday nights and Saturday mornings. There is no required donation for this.

A request may be made to add a non-member to the Mourner’s List and have them remembered and included at the time of the recitation of the Mourner’s Kaddish at the end of Shabbat services on Friday nights and Saturday mornings.

A \$300.00 donation is requested for this.

Temple Beth Or The Vine



# WORD SEARCH

## Classic Toys

Find and circle all of the words that are hidden in the grid.  
The remaining letters spell a secret message. Answer on page 28

P E L P O E P E L T T I L W S I Z Z L E R S  
 O Y Y O H A T O N K A T R U C K T W A R R S  
 P T W E T O C N B G D S R P O O Z A K A A E  
 G T R B K S F H A E K W A E R U L L A D C B  
 U U K U G O I B A I A D I E Z R O E U I X E  
 N P C C U M P P P T D C T F A Z T G H O O E  
 E Y I A M O R P R L T S H E F C Z O H F B B  
 T L T M B I I P E E A Y B B R L T I S L H S  
 C L S O Y N K B O M T Y C U A W E R W Y C I  
 H I O S G E A H W T D A B A H L E B K E T R  
 A S G R N L L E P D A I W E T I L L A R A F  
 S L O D L H I I E A K T E Y D H B L L L M O  
 K P P O D V I T B S R L O L O A Y A E T L S  
 E Y E K N O M K C O S G O H L Y S B I I T H  
 T C A P G U N U M A M S O L E K O R D N H W  
 C E I B R A B T A E N Y O R C A S E O K O E  
 H G I J O E N Y T I C O A A I L D P S E D E  
 N E R F B A L L T H N C J L I P I U C R Y B  
 E A S Y B A K E O V E N A N P N S S O T A L  
 G L L O D Y S T A L F I K N N I T W P O L E  
 A G Y R O S C O P E S Y A W O O N D E Y P S  
 E T I R B E T I L E F I N G E R P A I N T R

BALLOON  
 BARBIE  
 BEACH BALL  
 BOP BAG  
 CAP GUN  
 CHATTY CATHY  
 EASY BAKE OVEN  
 ETCH A SKETCH  
 FINGER PAINT  
 FLATSY DOLL  
 FRISBEE  
 G.I. JOE  
 GUMBY

GYROSCOPE  
 HOT WHEELS  
 JACKS  
 KALEIDOSCOPE  
 KAZOO  
 KEN  
 LEGO  
 LITE BRITE  
 LITTLE PEOPLE  
 MATCHBOX CAR  
 MECCANO  
 MR POTATO HEAD  
 NERF BALL

PADDLE BALL  
 PLAY-DOH  
 PLAYMOBIL  
 POGO STICK  
 POKEY  
 POP GUN  
 RADIO FLYER  
 RUBIK'S CUBE  
 SILLY PUTTY  
 SIZZLERS  
 SKIPPING ROPE  
 SLINKY  
 SOCK MONKEY

SOMA CUBE  
 SPIROGRAPH  
 SUPER BALL  
 TEDDY BEAR  
 TINKERTOY  
 TIN SOLDIERS  
 TONKA TRUCK  
 VIEWMASTER  
 WATER PISTOL  
 WEEBLES  
 WIFFLE BALL  
 WIZZER  
 YO-YO

Temple Beth Or The Vine



*Seder Meal*



Wish not so much to live long as to live well. -Benjamin Franklin



Did you enjoy this puzzle? Visit: <https://www.puzzles.ca/word-search>

The hidden message is:

WHAT WAS WONDERFUL ABOUT CHILDHOOD IS THAT ANYTHING IN IT WAS A WONDER.

Copyright © 2018 [Puzzles.ca](https://www.puzzles.ca)